

Local Plans

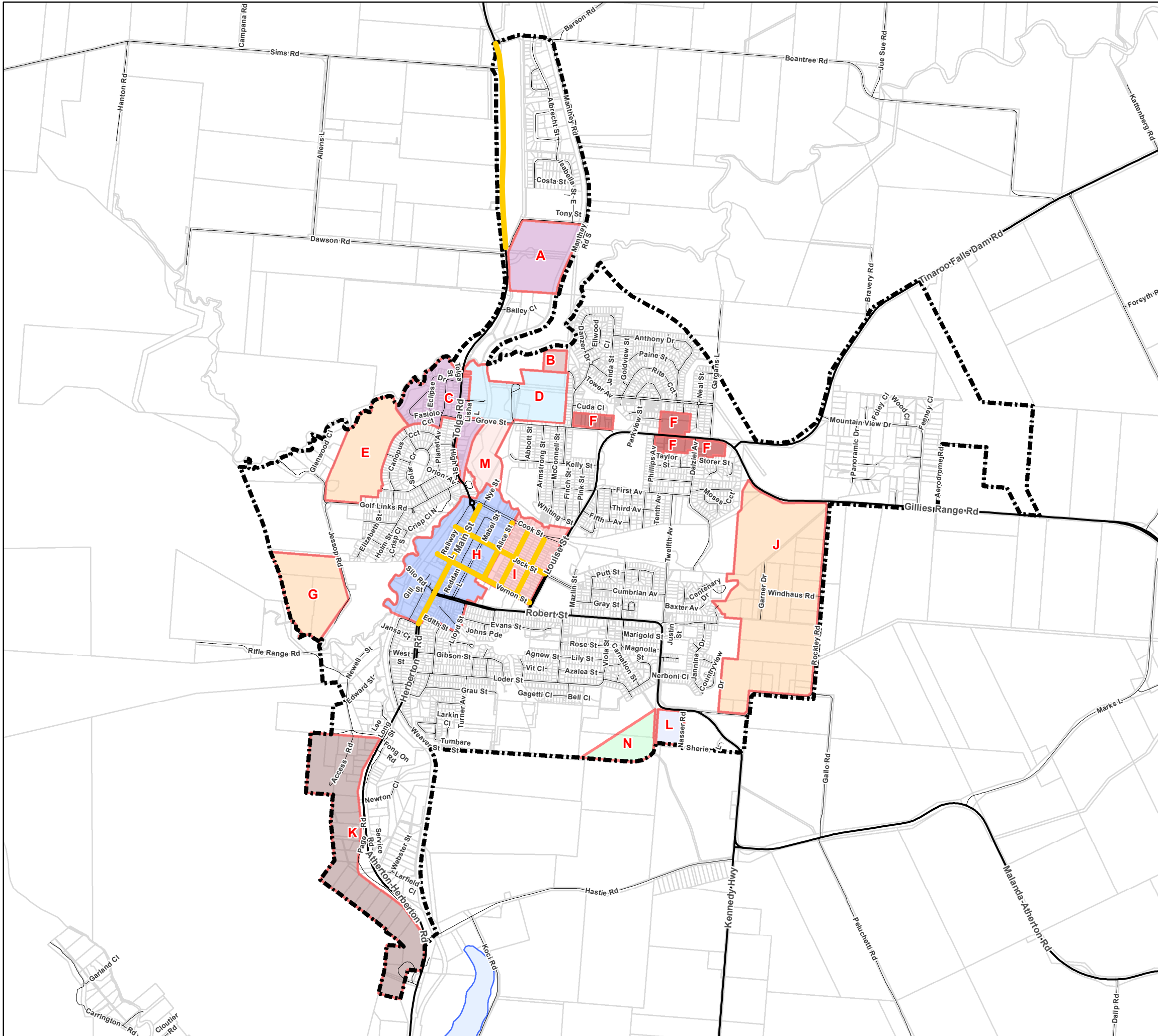

- Local Plan Boundary
- A: Northern Approach
- B: Kirby Close
- C: Service Trades
- D: Bulky Retail
- E: Mazlin Creek West
- F: Maunds Road
- G: Western Expansion
- H: Town Centre Core
- I: Town Centre Fringe
- J: Atherton Urban Growth
- K: Southern Entry
- L: Atherton International Club
- M: Town Centre Expansion
- N: Southern Link Road
- Local Scenic Amenity
- Property Boundary
- Waterbody or Wetland
- State Controlled Road
- Local Road
- TRC Boundary

©2016 Tablelands Regional Council (TRC). Based on or contains data provided by TRC; the State of Queensland (Department of Natural Resources and Mines) [2016]; and the Commonwealth of Australia (CSIRO; and Department of Sustainability, Environment, Water, Population & Communities). In consideration of these agencies permitting use of this data you acknowledge and agree that these agencies give no warranty in relation to the data (including accuracy, reliability, completeness, currency or suitability) and accept no liability including without limitation, liability in negligence) for any loss, damage or costs (including consequential damage) relating to any use of the data. Data must not be used for direct marketing or be used in breach of the privacy laws.
Last Saved: 4/03/2016 Project 2014-001

This is a Council produced map. DO NOT RELY ON THIS MAP until you have read and understand Schedule 2 of the TRC Planning Scheme in relation to the purpose, use, source of information, reliability of information, changes, electronic versions and disclaimers in relation to this map.

1:27,500

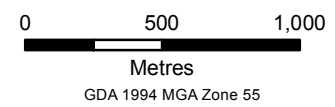

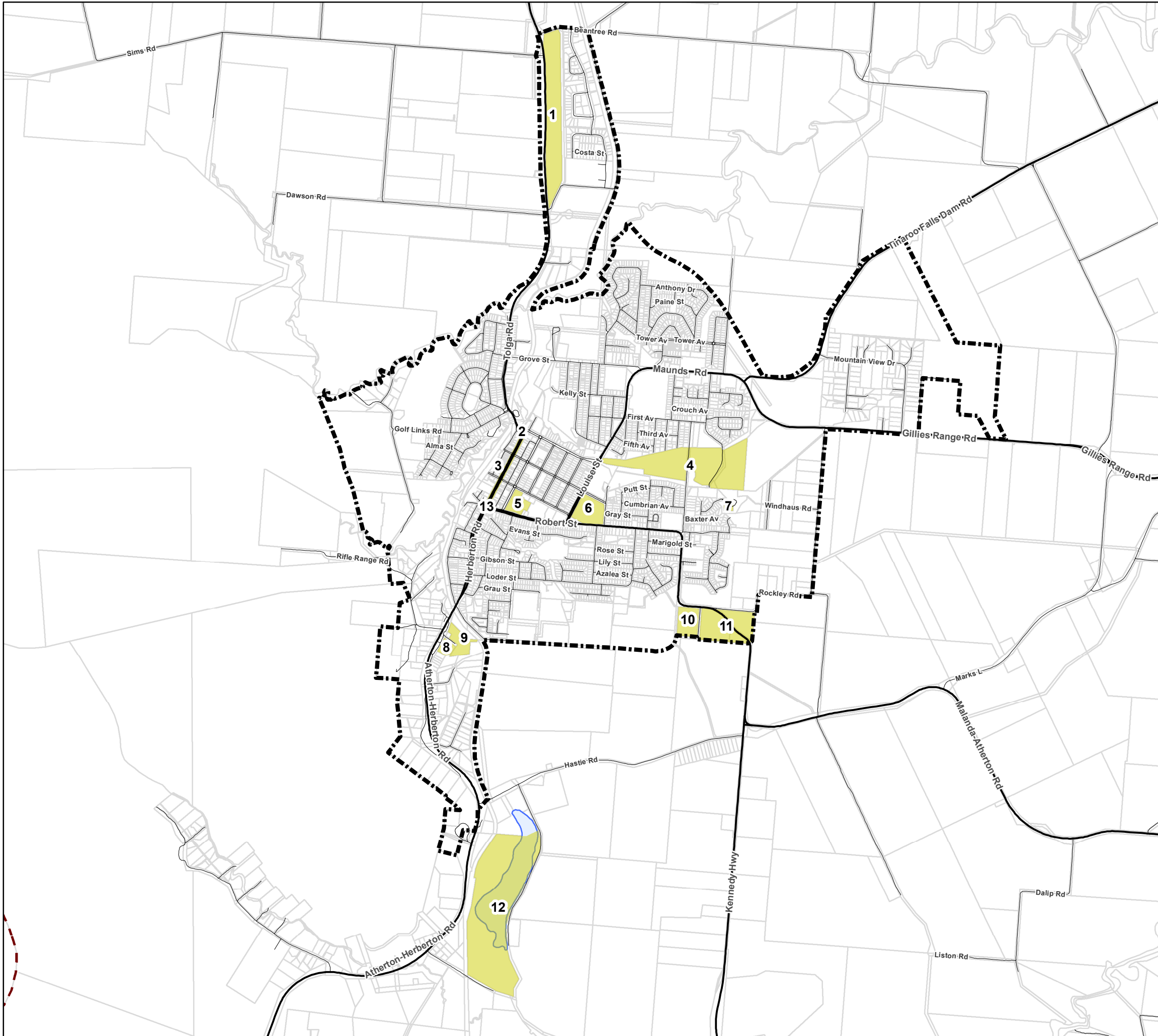

- Tourism Assets Region
- Local Plan Boundary
- 1: Tolga Scrub
- 2: Atherton War Memorial
- 3: Barron Valley Hotel
- 4: Hallorans Hill Conservation Park
- 5: Old Atherton School Site
- 6: Merriland Hall and Showground
- 7: Halloran's Hill Lookout
- 8: Hou Wang Miao
- 9: Chinatown
- 10: International Club
- 11: Atherton Cemetery and War Cemetery
- 12: Hastie Swamp
- 13: Atherton Main Street
- Property Boundary
- State Controlled Road
- Local Road
- Waterbody or Wetland
- TRC Boundary

©2016 Tablelands Regional Council (TRC). Based on or contains data provided by TRC; the State of Queensland (Department of Natural Resources and Mines) [2016]; and the Commonwealth of Australia (CSIRO; and Department of Sustainability, Environment, Water, Population & Communities). In consideration of these agencies permitting use of this data you acknowledge and agree that these agencies give no warranty in relation to the data (including accuracy, reliability, completeness, currency or suitability) and accept no liability (including without limitation, liability in negligence) for any loss, damage or costs (including consequential damage) relating to any use of the data. Data must not be used for direct marketing or be used in breach of the privacy laws.
Last Saved: 15/01/2016 Project 2014-001

This is a Council produced map. DO NOT RELY ON THIS MAP until you have read and understand Schedule 2 of the TRC Planning Scheme in relation to the purpose, use, source of information, reliability of information, changes, electronic versions and disclaimers in relation to this map.

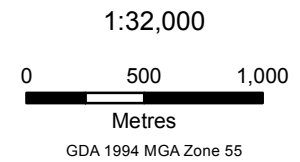

Planning Scheme Map Local Plan 2 of 14

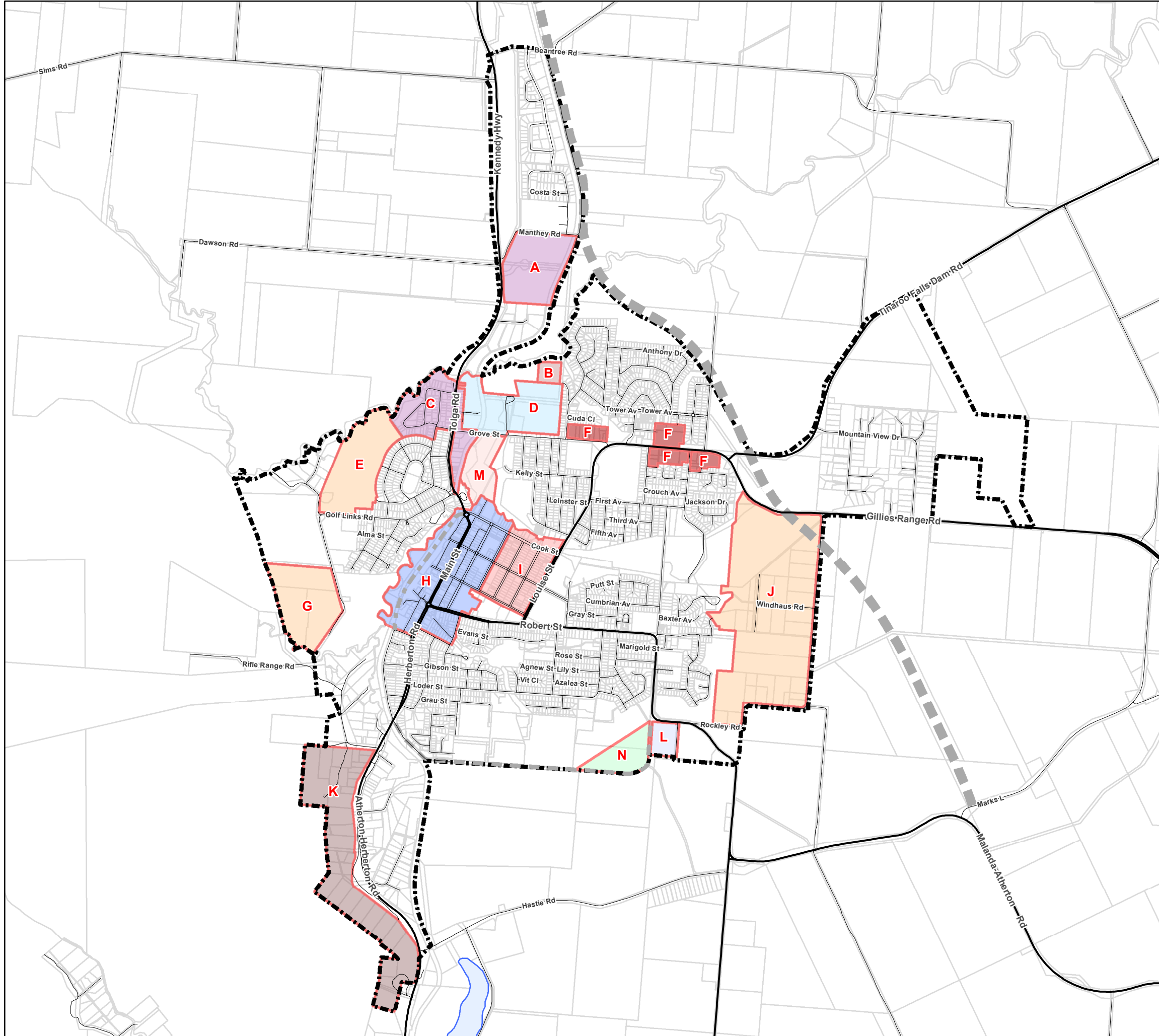

- Southern Link Road
- Western Link Road
- Atherton Bypass Road
- - - Local Plan Boundary
- A: Northern Approach
- B: Kirby Close
- C: Service Trades
- D: Bulky Retail
- E: Mazlin Creek West
- F: Maunds Road
- G: Western Expansion
- H: Town Centre Core
- I: Town Centre Fringe
- J: Atherton Urban Growth
- K: Southern Entry
- L: Atherton International Club
- M: Town Centre Expansion
- N: Southern Link Road
- Property Boundary
- ☪ Waterbody or Wetland
- State Controlled Road
- Local Road
- ▭ TRC Boundary

©2016 Tablelands Regional Council (TRC). Based on or contains data provided by TRC; the State of Queensland (Department of Natural Resources and Mines) [2016]; and the Commonwealth of Australia (CSIRO; and Department of Sustainability, Environment, Water, Population & Communities). In consideration of these agencies permitting use of this data you acknowledge and agree that these agencies give no warranty in relation to the data (including accuracy, reliability, completeness, currency or suitability) and accept no liability including without limitation, liability in negligence for any loss, damage or costs (including consequential damage) relating to any use of the data. Data must not be used for direct marketing or be used in breach of the privacy laws.
Last Saved: 24/09/2015 Project 2014-001

This is a Council produced map. DO NOT RELY ON THIS MAP until you have read and understand Schedule 2 of the TRC Planning Scheme in relation to the purpose, use, source of information, reliability of information, changes, electronic versions and disclaimers in relation to this map.

1:27,500

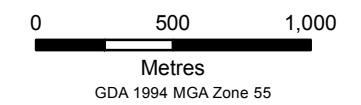

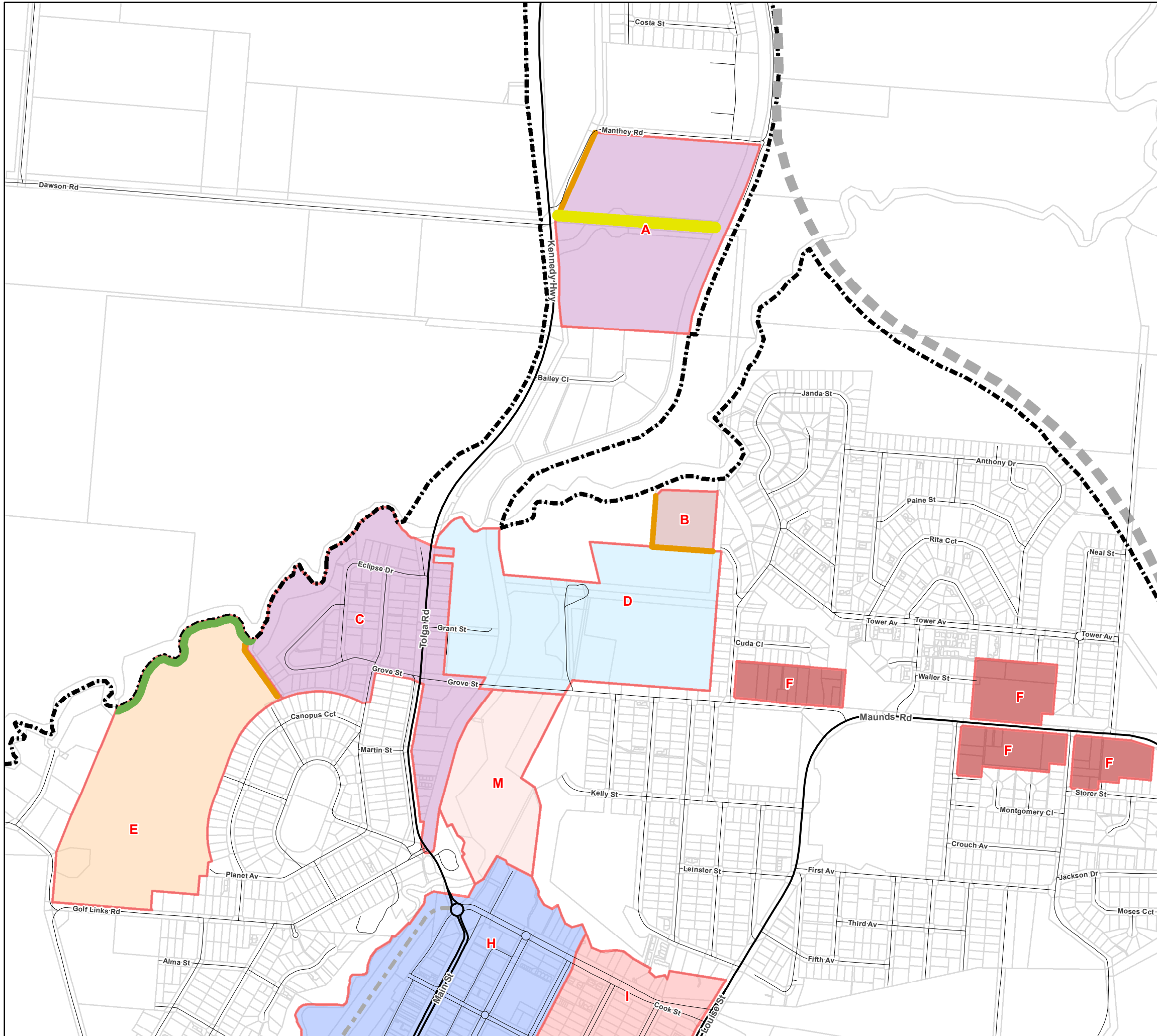

- Minimum 15m Vegetated Buffer Area
- Minimum 20m Densely Planted Landscape Buffer
- 20m Wide Public Open Space Buffer
- 20m GQAL Buffer
- Southern Link Road
- Western Link Road
- Atherton Bypass Road
- Local Plan Boundary
- A: Northern Approach
- B: Kirby Close
- C: Service Trades
- D: Bulky Retail
- E: Mazlin Creek West
- F: Maunds Road
- G: Western Expansion
- H: Town Centre Core
- I: Town Centre Fringe
- J: Atherton Urban Growth
- K: Southern Entry
- L: Atherton International Club
- M: Town Centre Expansion
- N: Southern Link Road
- Property Boundary
- Waterbody or Wetland
- State Controlled Road
- Local Road
- TRC Boundary

©2016 Tablelands Regional Council (TRC). Based on or contains data provided by TRC; the State of Queensland (Department of Natural Resources and Mines) [2016]; and the Commonwealth of Australia (CSIRO; and Department of Sustainability, Environment, Water, Population & Communities). In consideration of these agencies permitting use of this data you acknowledge and agree that these agencies give no warranty in relation to the data (including accuracy, reliability, completeness, currency or suitability) and accept no liability including without limitation, liability in negligence) for any loss, damage or costs (including consequential damage) relating to any use of the data. Data must not be used for direct marketing or be used in breach of the privacy laws.
Last Saved: 15/01/2016 Project 2014-001

This is a Council produced map. DO NOT RELY ON THIS MAP until you have read and understand Schedule 2 of the TRC Planning Scheme in relation to the purpose, use, source of information, reliability of information, changes, electronic versions and disclaimers in relation to this map.

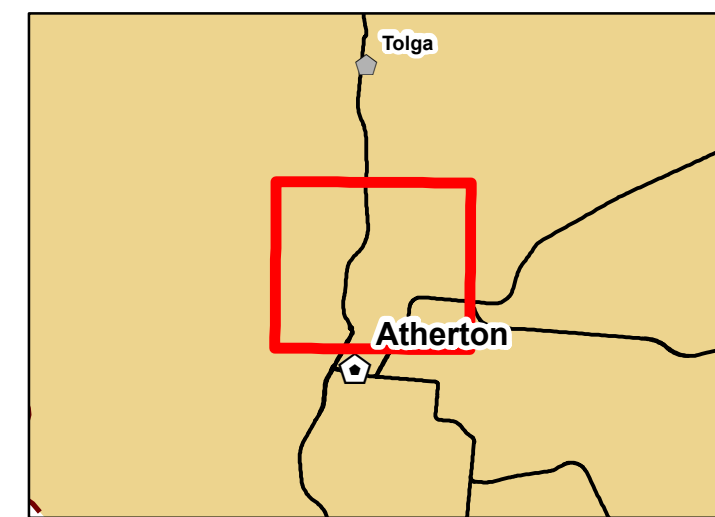
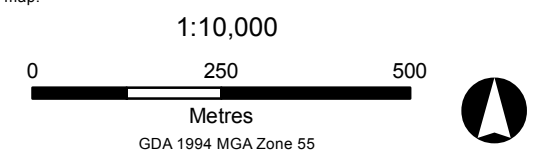



- Existing Open Space Corridor To be Retained
- Open Space Linkage To be Provided (Indicative Only)
- Southern Link Road
- Western Link Road
- Atherton Bypass Road
- Local Plan Boundary
- A: Northern Approach
- B: Kirby Close
- C: Service Trades
- D: Bulky Retail
- E: Mazlin Creek West
- F: Maunds Road
- G: Western Expansion
- H: Town Centre Core
- I: Town Centre Fringe
- J: Atherton Urban Growth
- K: Southern Entry
- L: Atherton International Club
- M: Town Centre Expansion
- N: Southern Link Road
- Valued Community Asset
- Property Boundary
- Waterbody or Wetland
- State Controlled Road
- Local Road
- TRC Boundary

©2016 Tablelands Regional Council (TRC). Based on or contains data provided by TRC; the State of Queensland (Department of Natural Resources and Mines) [2016]; and the Commonwealth of Australia (CSIRO; and Department of Sustainability, Environment, Water, Population & Communities). In consideration of these agencies permitting use of this data you acknowledge and agree that these agencies give no warranty in relation to the data (including accuracy, reliability, completeness, currency or suitability) and accept no liability (including without limitation, liability in negligence) for any loss, damage or costs (including consequential damage) relating to any use of the data. Data must not be used for direct marketing or be used in breach of the privacy laws. Last Saved: 29/01/2016 Project 2014-001

This is a Council produced map. DO NOT RELY ON THIS MAP until you have read and understand Schedule 2 of the TRC Planning Scheme in relation to the purpose, use, source of information, reliability of information, changes, electronic versions and disclaimers in relation to this map.

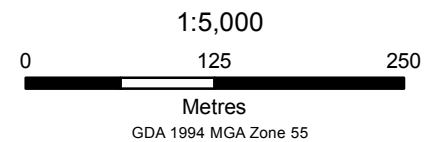

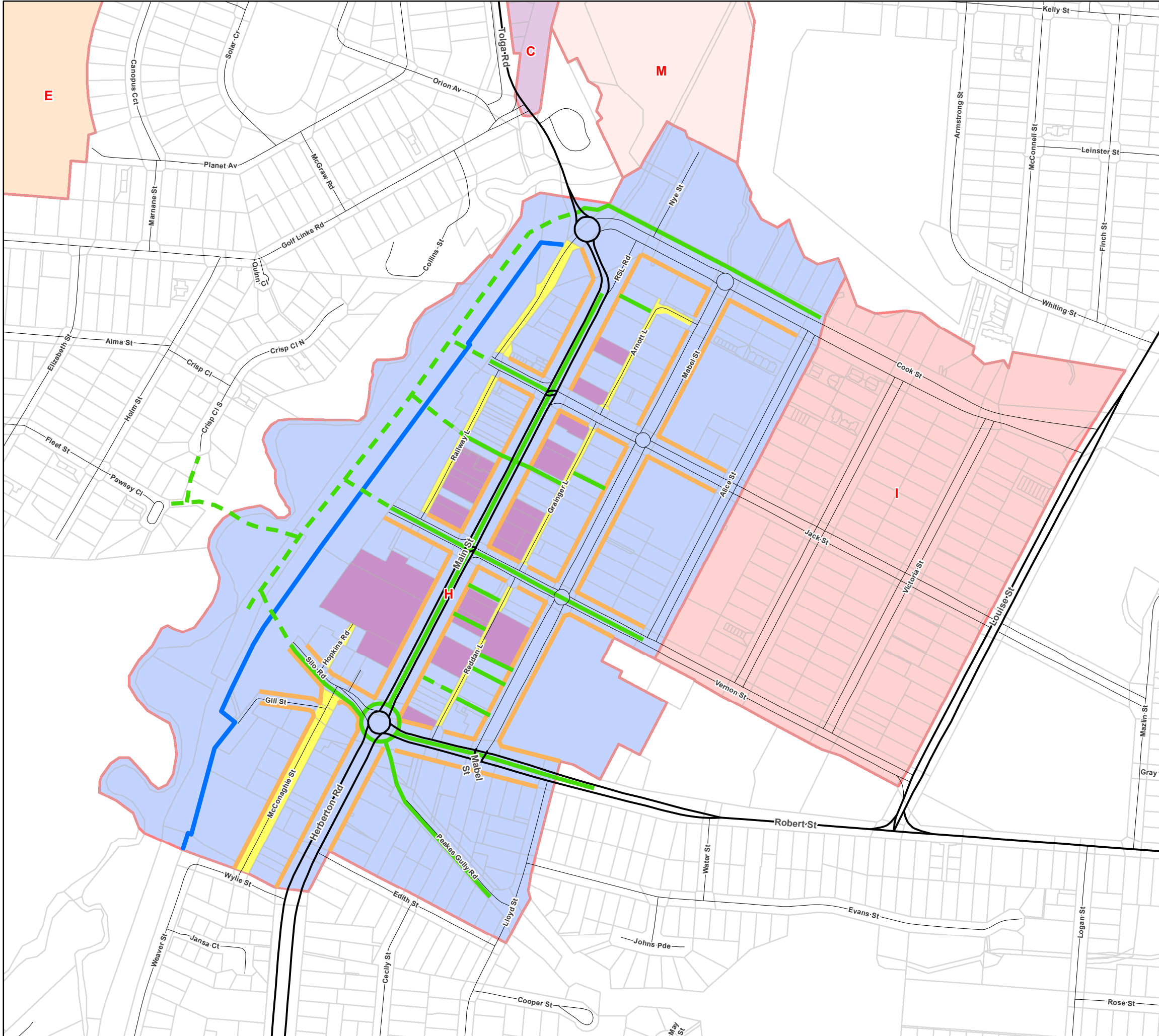

- Existing pedestrian linkage
- - - Potential pedestrian linkage
- Development Oriented Towards Priors Creek and Public Open Space
- Active Street Frontage
- Encourage Future Active Use of Laneways and Roadways
- Building Facade to be Retained
- A: Northern Approach
- B: Kirby Close
- C: Service Trades
- D: Bulky Retail
- E: Mazlin Creek West
- F: Maunds Road
- G: Western Expansion
- H: Town Centre Core
- I: Town Centre Fringe
- J: Atherton Urban Growth
- K: Southern Entry
- L: Atherton International Club
- M: Town Centre Expansion
- N: Southern Link Road
- Property Boundary
- Waterbody or Wetland
- State Controlled Road
- Local Road
- TRC Boundary

©2016 Tablelands Regional Council (TRC). Based on or contains data provided by TRC; the State of Queensland (Department of Natural Resources and Mines) [2016]; and the Commonwealth of Australia (CSIRO; and Department of Sustainability, Environment, Water, Population & Communities). In consideration of these agencies permitting use of this data you acknowledge and agree that these agencies give no warranty in relation to the data (including accuracy, reliability, completeness, currency or suitability) and accept no liability including without limitation, liability in negligence) for any loss, damage or costs (including consequential damage) relating to any use of the data. Data must not be used for direct marketing or be used in breach of the privacy laws.
Last Saved: 15/01/2016 Project 2014-001

This is a Council produced map. DO NOT RELY ON THIS MAP until you have read and understand Schedule 2 of the TRC Planning Scheme in relation to the purpose, use, source of information, reliability of information, changes, electronic versions and disclaimers in relation to this map.

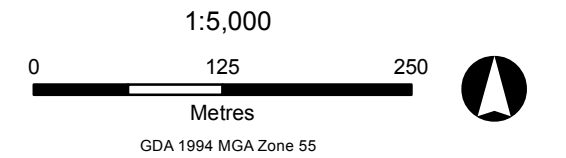

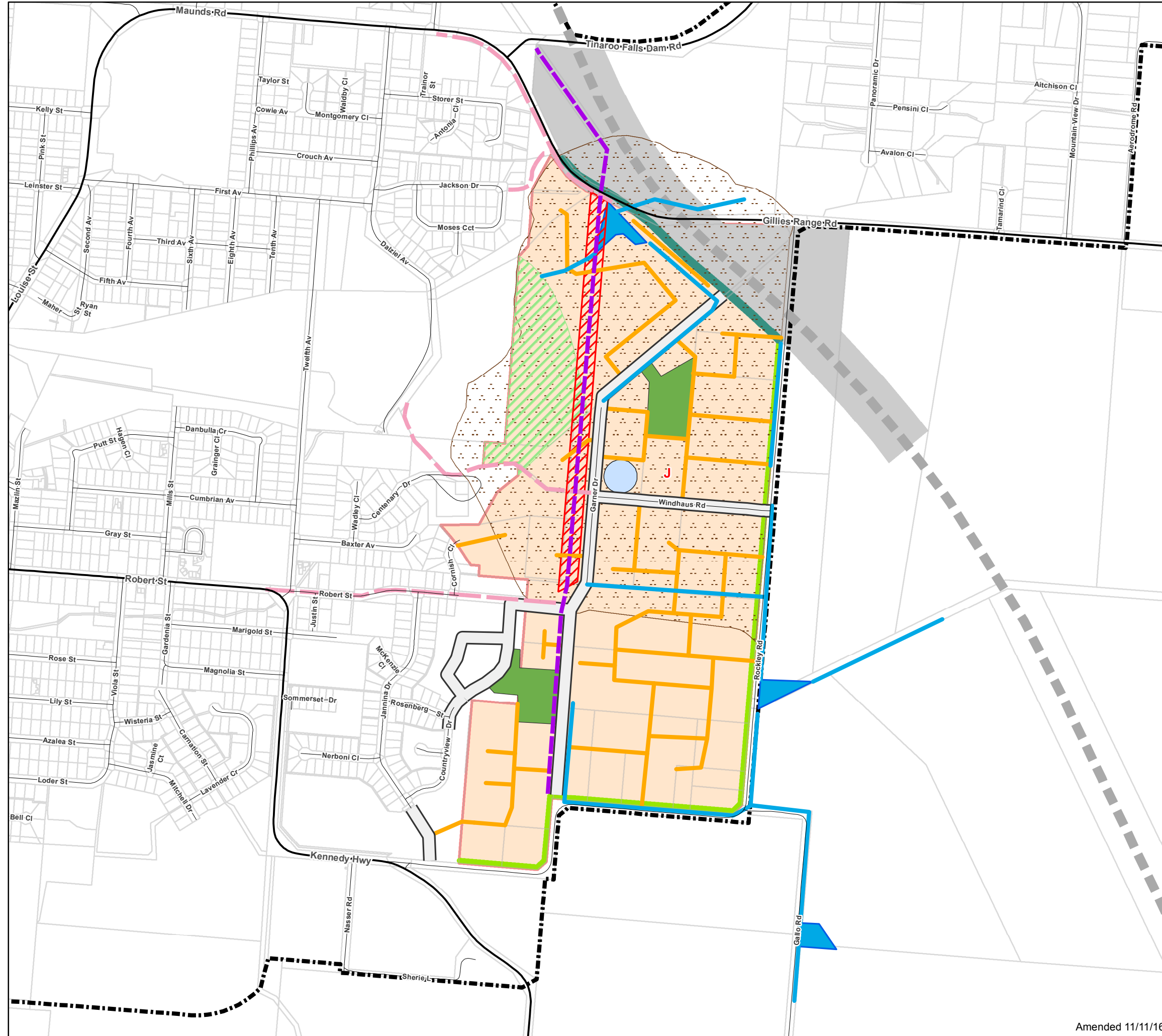

- Bypass Buffer
- Vegetated Buffer Area
- Bikeway/Pedestrian Linkage
- Electricity Transmission Line
- Indicative Local Road
- Indicative Future Stormwater Drainage Infrastructure
- Atherton Bypass Road
- Local Plan Boundary
- Preferred Location of Future Local Neighbourhood Centre
- Preferred Locations of Local Neighbourhood Park
- Land Constrained by Intensive Animal Industry
- Property Boundary
- Vegetation to be Retained And Enhanced
- Proposed Electricity Transmission Line Easement
- Indicative SW Detention Basin
- Likely Land Requirements For Future Atherton Bypass Road
- J: Atherton Urban Growth

©2016 Tablelands Regional Council (TRC). Based on or contains data provided by TRC; the State of Queensland (Department of Natural Resources and Mines) [2016]; and the Commonwealth of Australia (CSIRO; and Department of Sustainability, Environment, Water, Population & Communities). In consideration of these agencies permitting use of this data you acknowledge and agree that these agencies give no warranty in relation to the data (including accuracy, reliability, completeness, currency or suitability) and accept no liability including without limitation, liability in negligence) for any loss, damage or costs (including consequential damage) relating to any use of the data. Data must not be used for direct marketing or be used in breach of the privacy laws.
Project 2016-089

This is a Council produced map. DO NOT RELY ON THIS MAP until you have read and understand Schedule 2 of the TRC Planning Scheme in relation to the purpose, use, source of information, reliability of information, changes, electronic versions and disclaimers in relation to this map.

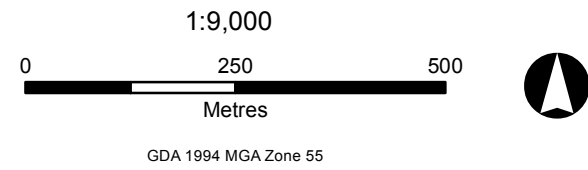

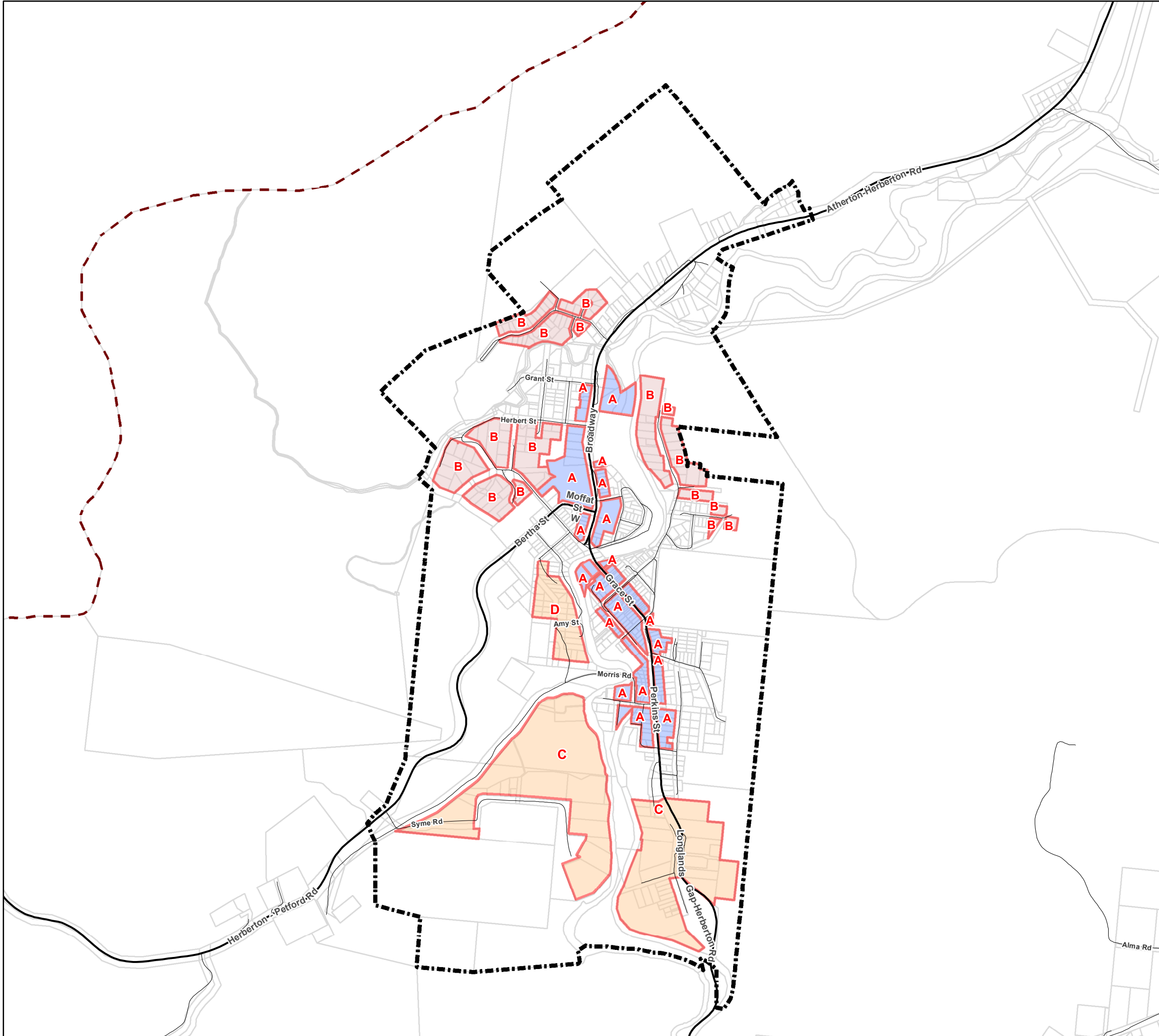

- Local Plan Boundary
- A: Herberton Character
- B: Residential Constrained
- C: Herberton Southern Expansion
- D: Herberton Western Expansion
- Property Boundary
- Waterbody or Wetland
- State Controlled Road
- Local Road
- TRC Boundary

©2016 Tablelands Regional Council (TRC). Based on or contains data provided by TRC; the State of Queensland (Department of Natural Resources and Mines) (2016); and the Commonwealth of Australia (CSIRO; and Department of Sustainability, Environment, Water, Population & Communities). In consideration of these agencies permitting use of this data you acknowledge and agree that these agencies give no warranty in relation to the data (including accuracy, reliability, completeness, currency or suitability) and accept no liability including without limitation, liability in negligence) for any loss, damage or costs (including consequential damage) relating to any use of the data. Data must not be used for direct marketing or be used in breach of the privacy laws.
Last Saved: 15/01/2016 Project 2014-001

This is a Council produced map. DO NOT RELY ON THIS MAP until you have read and understand Schedule 2 of the TRC Planning Scheme in relation to the purpose, use, source of information, reliability of information, changes, electronic versions and disclaimers in relation to this map.

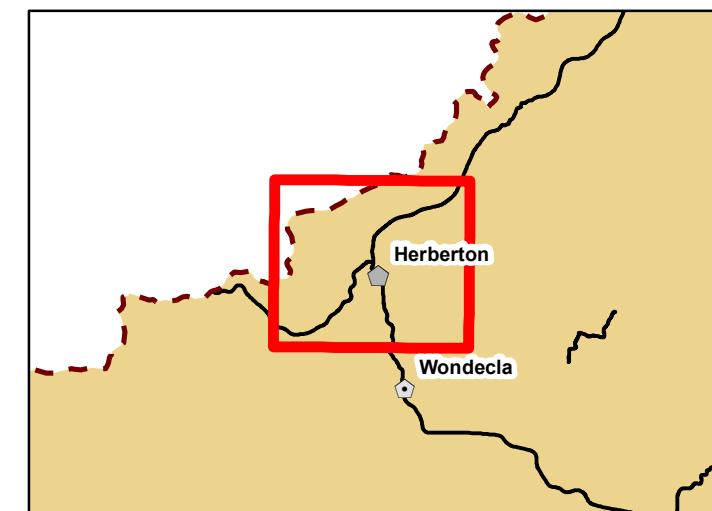
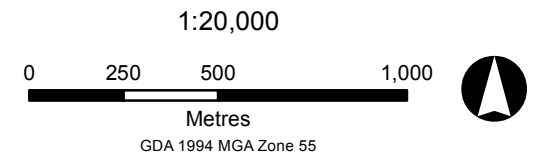

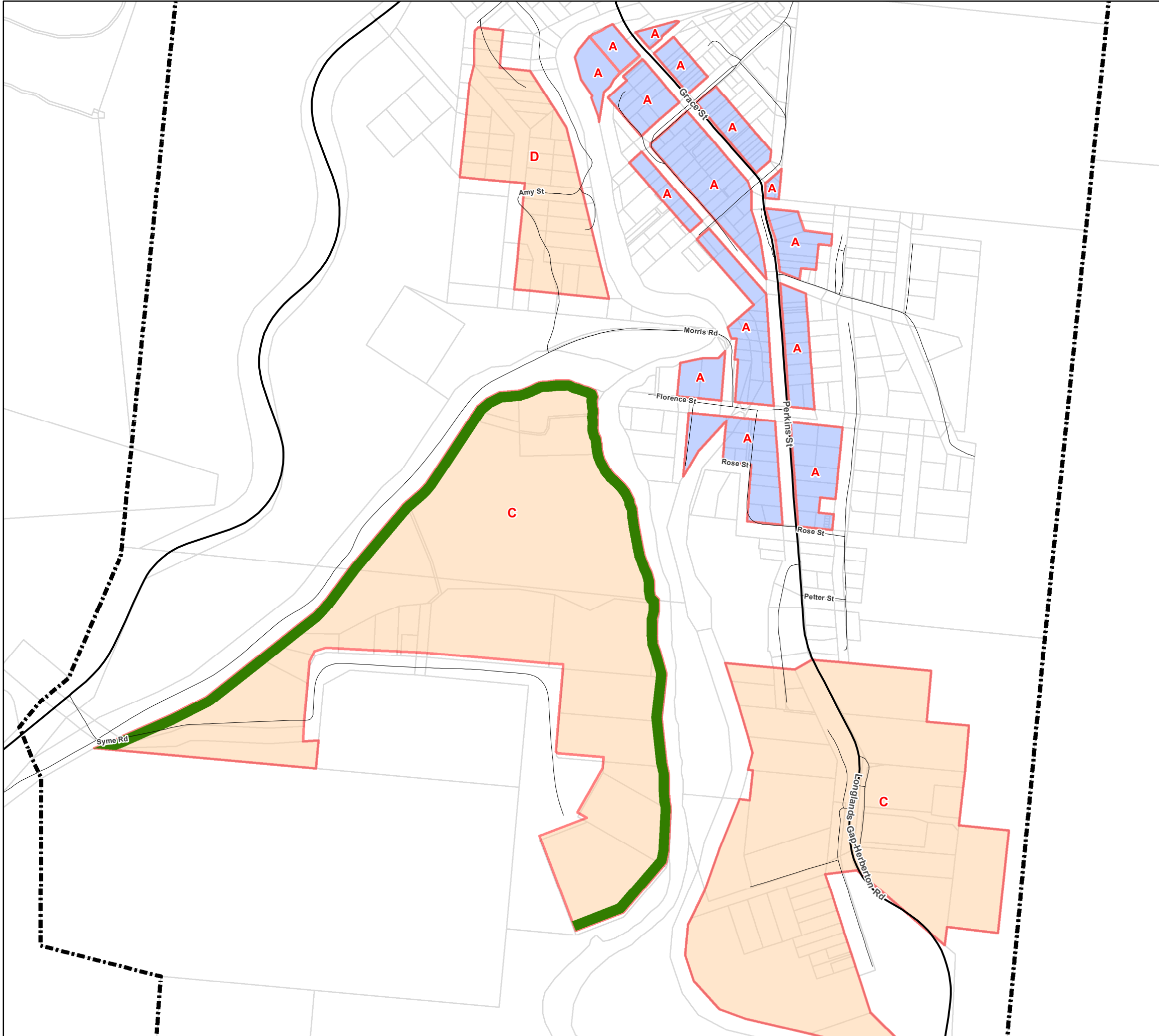

- 20m Wide Vegetated Buffer Area
- Local Plan Boundary
- A: Herberton Character
- B: Residential Constrained
- C: Herberton Southern Expansion
- D: Herberton Western Expansion
- Property Boundary
- Waterbody or Wetland
- State Controlled Road
- Local Road
- TRC Boundary

©2016 Tablelands Regional Council (TRC). Based on or contains data provided by TRC; the State of Queensland (Department of Natural Resources and Mines) [2016]; and the Commonwealth of Australia (CSIRO; and Department of Sustainability, Environment, Water, Population & Communities). In consideration of these agencies permitting use of this data you acknowledge and agree that these agencies give no warranty in relation to the data (including accuracy, reliability, completeness, currency or suitability) and accept no liability including without limitation, liability in negligence) for any loss, damage or costs (including consequential damage) relating to any use of the data. Data must not be used for direct marketing or be used in breach of the privacy laws.
Last Saved: 15/01/2016 Project 2014-001

This is a Council produced map. DO NOT RELY ON THIS MAP until you have read and understand Schedule 2 of the TRC Planning Scheme in relation to the purpose, use, source of information, reliability of information, changes, electronic versions and disclaimers in relation to this map.

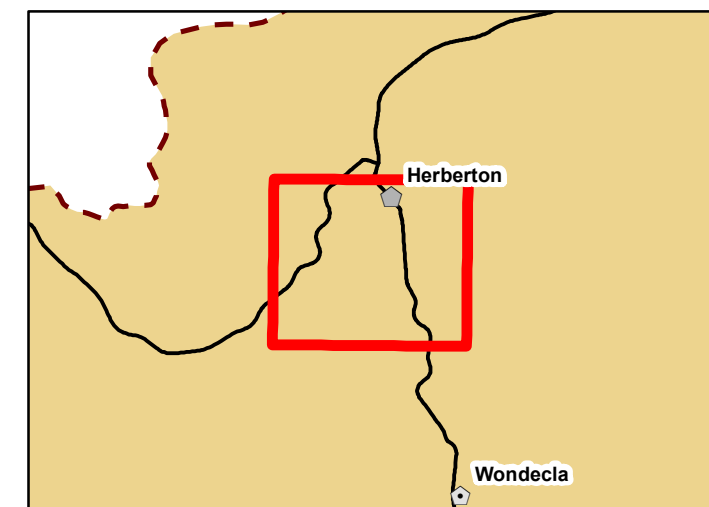
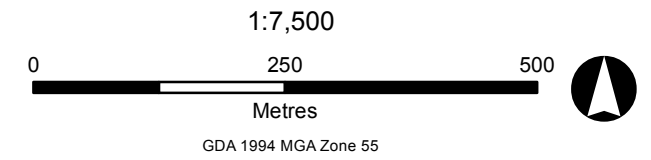

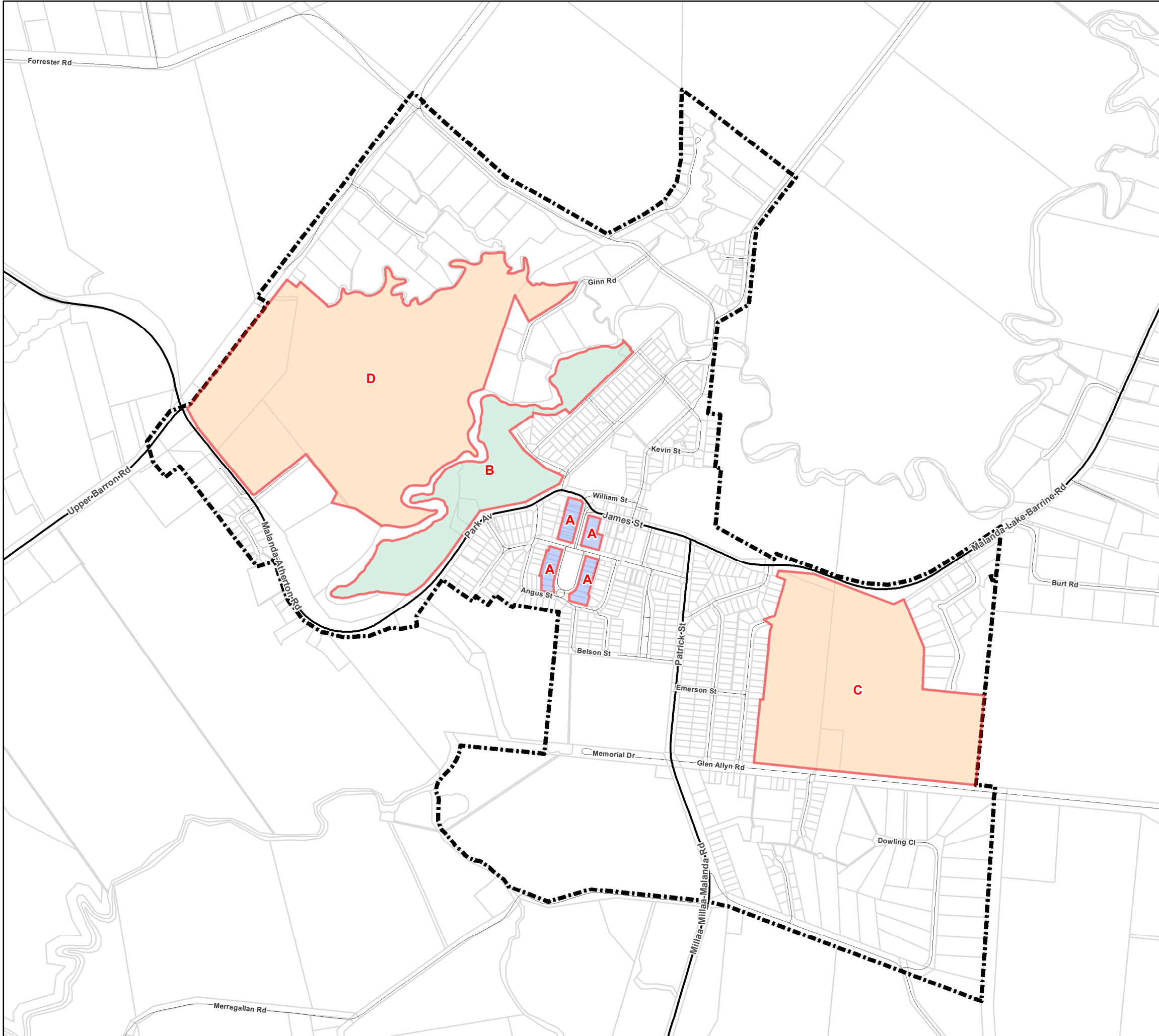

- Local Plan Boundary
- A: English Street
- B: Johnstone River
- C: Malanda Eastern Expansion
- D: Malanda Northern Expansion
- Property Boundary
- Waterbody or Wetland
- State Controlled Road
- Local Road
- TRC Boundary

©2016 Tablelands Regional Council (TRC). Based on or contains data provided by TRC; the State of Queensland (Department of Natural Resources and Mines) [2016]; and the Commonwealth of Australia (CSIRO; and Department of Sustainability, Environment, Water, Population & Communities). In consideration of these agencies permitting use of this data you acknowledge and agree that these agencies give no warranty in relation to the data (including accuracy, reliability, completeness, currency or suitability) and accept no liability including without limitation, liability in negligence) for any loss, damage or costs (including consequential damage) relating to any use of the data. Data must not be used for direct marketing or be used in breach of the privacy laws. Last Saved: 15/01/2016 Project 2014-001

This is a Council produced map. DO NOT RELY ON THIS MAP until you have read and understand Schedule 2 of the TRC Planning Scheme in relation to the purpose, use, source of information, reliability of information, changes, electronic versions and disclaimers in relation to this map.

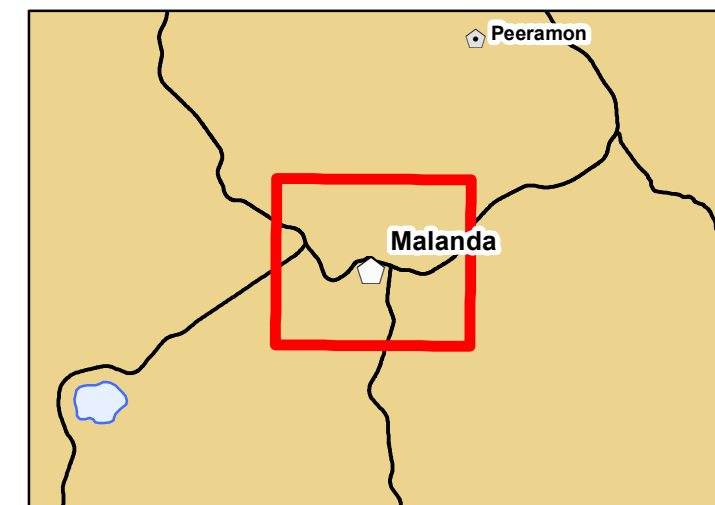
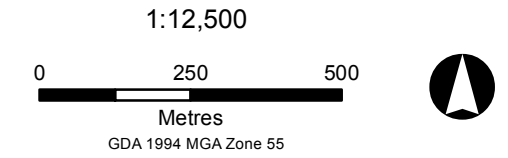

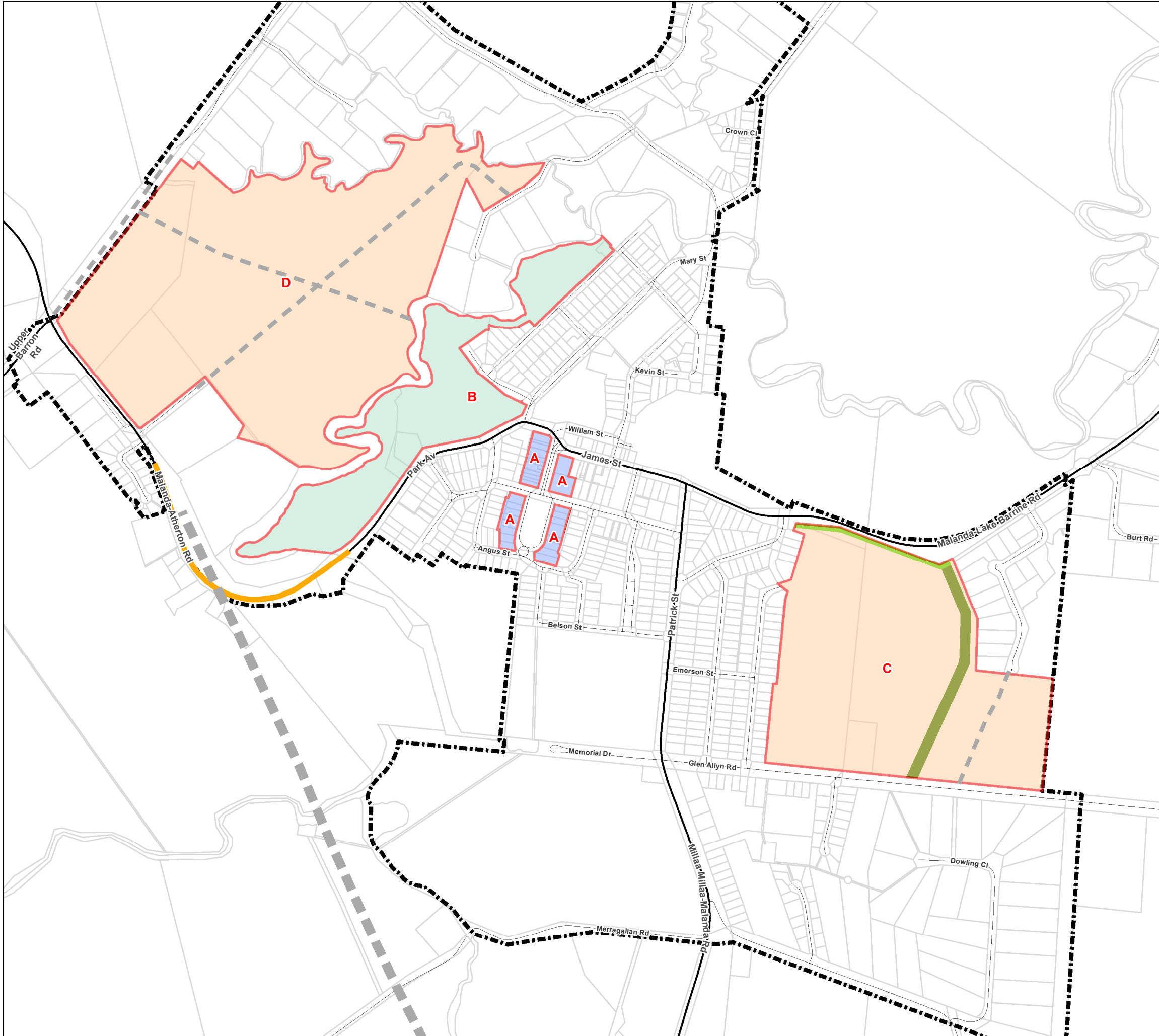

- Future Bypass
- Future Road
- ⬜ Local Plan Boundary
- A: English Street
- B: Johnstone River
- C: Malanda Eastern Expansion
- D: Malanda Northern Expansion
- Local Scenic Route
- Minimum 15m wide Vegetated Buffer Area
- Minimum 30m wide Vegetated Buffer Area
- ⬜ Property Boundary
- ⬜ Waterbody or Wetland
- State Controlled Road
- Local Road
- ⬜ TRC Boundary

©2016 Tablelands Regional Council (TRC). Based on or contains data provided by TRC; the State of Queensland (Department of Natural Resources and Mines) [2016]; and the Commonwealth of Australia (CSIRO; and Department of Sustainability, Environment, Water, Population & Communities). In consideration of these agencies permitting use of this data you acknowledge and agree that these agencies give no warranty in relation to the data (including accuracy, reliability, completeness, currency or suitability) and accept no liability including without limitation, liability in negligence for any loss, damage or costs (including consequential damage) relating to any use of the data. Data must not be used for direct marketing or be used in breach of the privacy laws. Last Saved: 15/01/2016 Project 2014-001

This is a Council produced map. DO NOT RELY ON THIS MAP until you have read and understand Schedule 2 of the TRC Planning Scheme in relation to the purpose, use, source of information, reliability of information, changes, electronic versions and disclaimers in relation to this map.

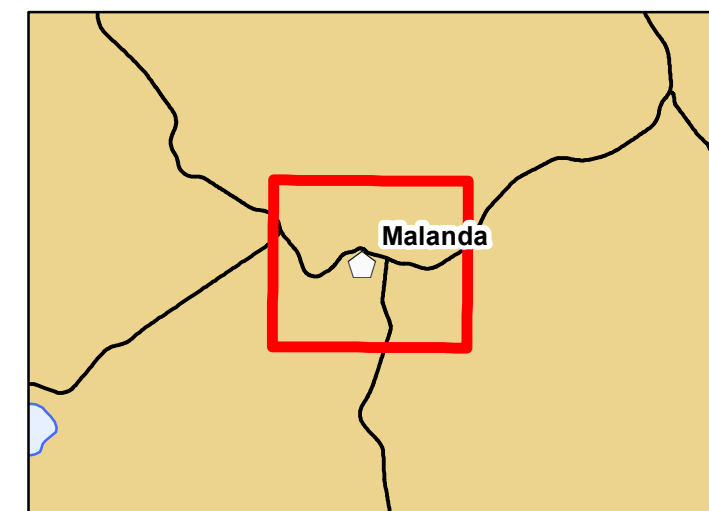
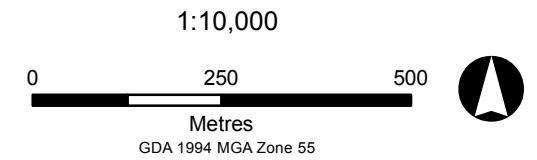

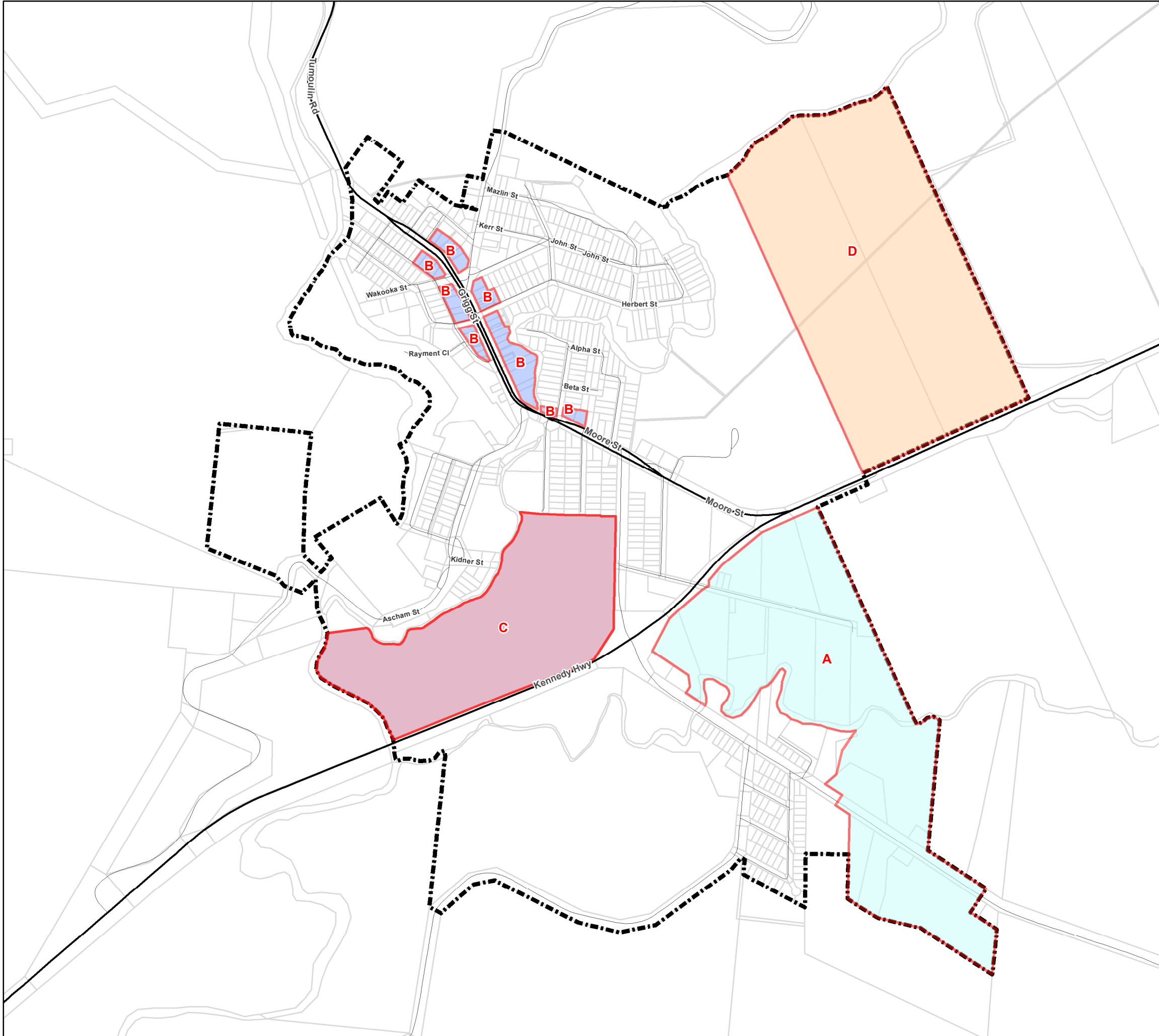

- Local Plan Boundary
- A: Ravenshoe Southern Industrial Precinct
- B: Grigg Street
- C: Ravenshoe Southern Expansion
- D: Ravenshoe Eastern Investigation
- Property Boundary
- Waterbody or Wetland
- State Controlled Road
- Local Road
- TRC Boundary

©2016 Tablelands Regional Council (TRC). Based on or contains data provided by TRC; the State of Queensland (Department of Natural Resources and Mines) [2016]; and the Commonwealth of Australia (CSIRO; and Department of Sustainability, Environment, Water, Population & Communities). In consideration of these agencies permitting use of this data you acknowledge and agree that these agencies give no warranty in relation to the data (including accuracy, reliability, completeness, currency or suitability) and accept no liability (including without limitation, liability in negligence) for any loss, damage or costs (including consequential damage) relating to any use of the data. Data must not be used for direct marketing or be used in breach of the privacy laws.
Last Saved: 15/01/2016 Project 2014-001

This is a Council produced map. DO NOT RELY ON THIS MAP until you have read and understand Schedule 2 of the TRC Planning Scheme in relation to the purpose, use, source of information, reliability of information, changes, electronic versions and disclaimers in relation to this map.

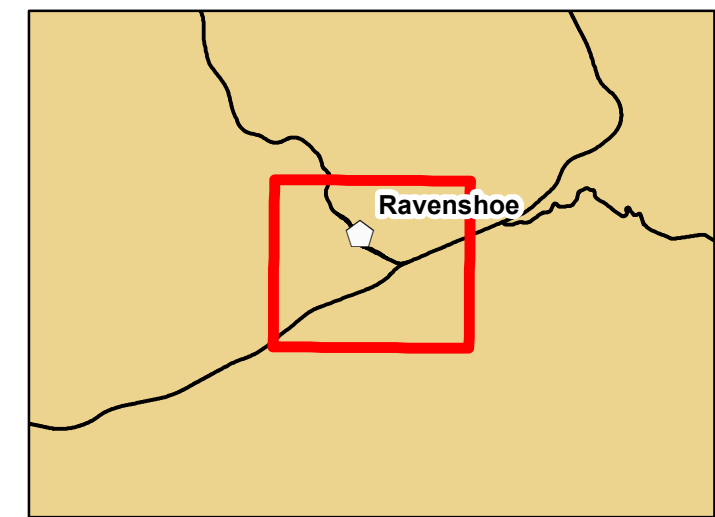
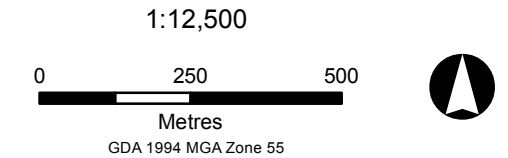

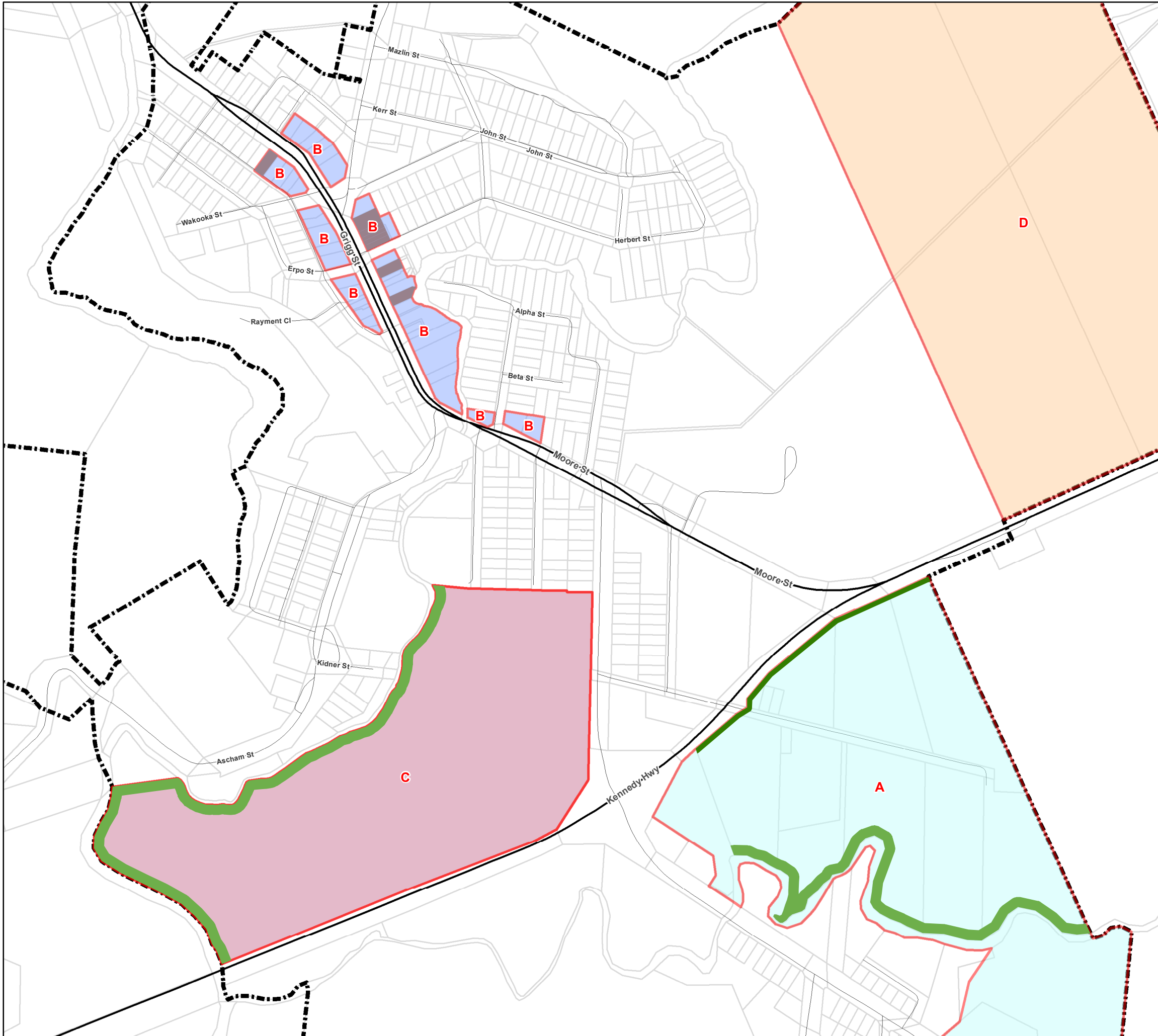

- Building Facade to be Retained
- Minimum 20m Wide Vegetated Buffer Area
- Minimum 10m Wide Vegetated Buffer Area
- Local Plan Boundary
- A: Ravenshoe Southern Industrial Precinct
- B: Grigg Street
- C: Ravenshoe Southern Expansion
- D: Ravenshoe Eastern Investigation
- Property Boundary
- Waterbody or Wetland
- State Controlled Road
- Local Road
- TRC Boundary

©2016 Tablelands Regional Council (TRC). Based on or contains data provided by TRC; the State of Queensland (Department of Natural Resources and Mines) [2016]; and the Commonwealth of Australia (CSIRO; and Department of Sustainability, Environment, Water, Population & Communities). In consideration of these agencies permitting use of this data you acknowledge and agree that these agencies give no warranty in relation to the data (including accuracy, reliability, completeness, currency or suitability) and accept no liability including without limitation, liability in negligence) for any loss, damage or costs (including consequential damage) relating to any use of the data. Data must not be used for direct marketing or be used in breach of the privacy laws.
Last Saved: 15/01/2016 Project 2014-001

This is a Council produced map. DO NOT RELY ON THIS MAP until you have read and understand Schedule 2 of the TRC Planning Scheme in relation to the purpose, use, source of information, reliability of information, changes, electronic versions and disclaimers in relation to this map.

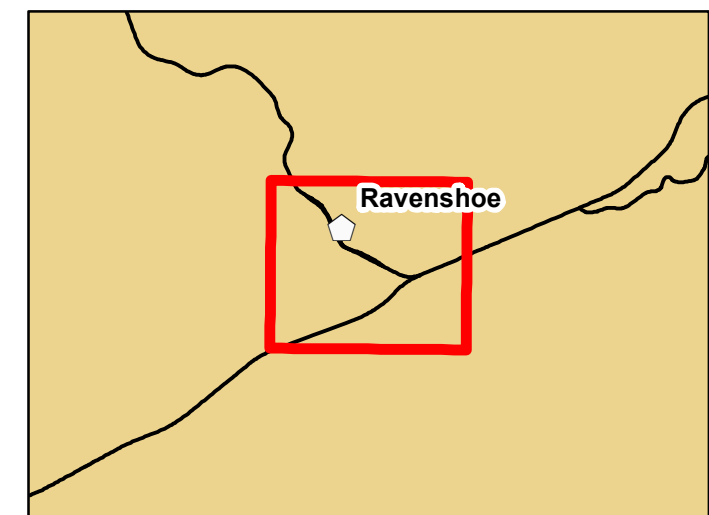
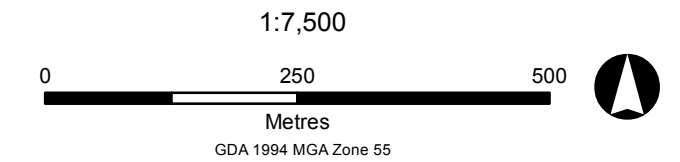

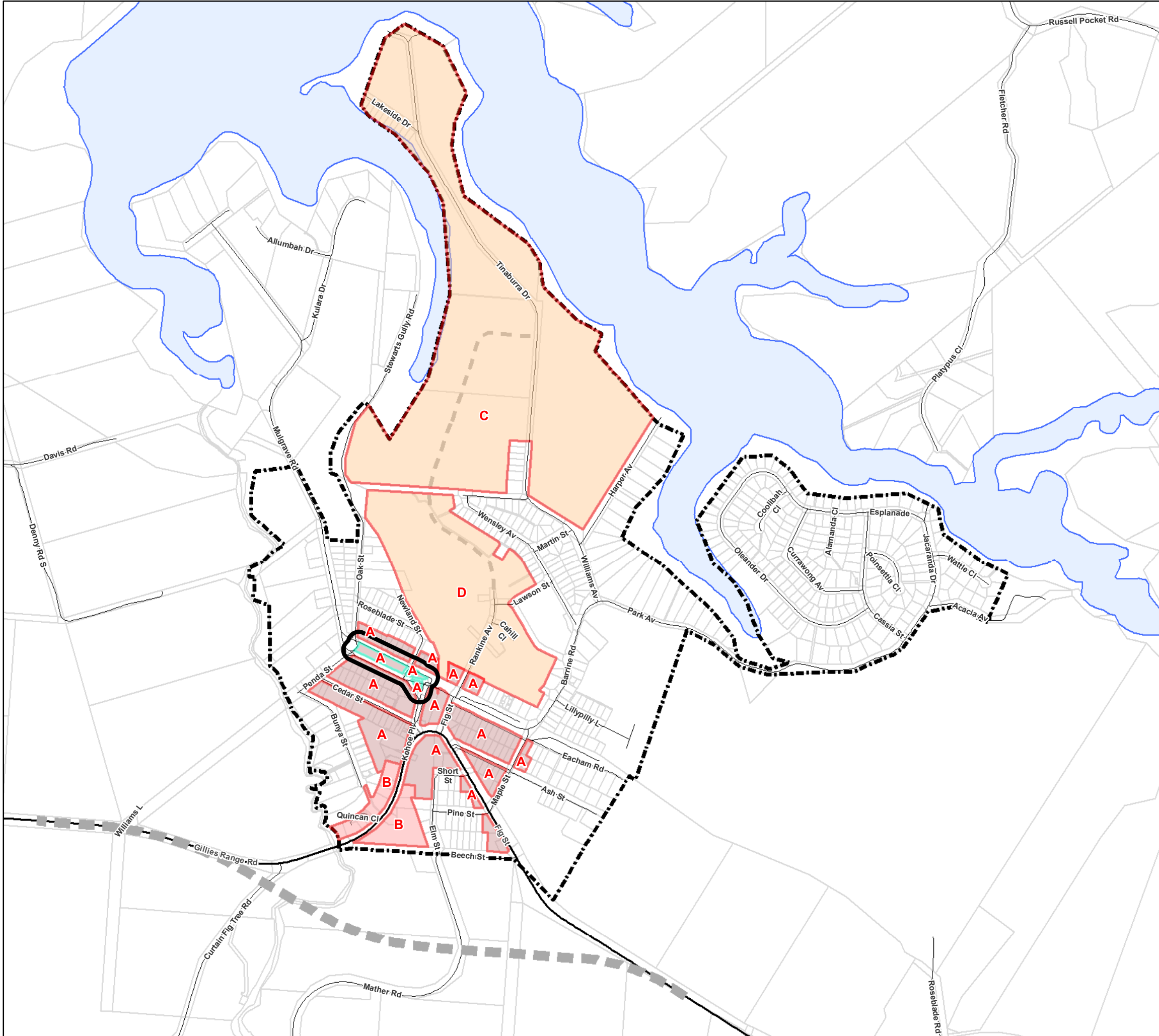

- Amendment
- Future Bypass
- Future Road
- A: Yungaburra Character
- B: Gateway Accommodation
- C: Tinaburra Investigation
- D: Yungaburra Northern Expansion
- State Controlled Road
- Local Road
- Local Plan Boundary
- Property Boundary
- State Controlled Road
- Local Road
- Waterbody or Wetland
- TRC Boundary

©2018 Tablelands Regional Council (TRC). Based on or contains data provided by TRC; the State of Queensland (Department of Natural Resources and Mines) [2018]; and the Commonwealth of Australia (CSIRO; and Department of Sustainability, Environment, Water, Population & Communities). In consideration of these agencies permitting use of this data you acknowledge and agree that these agencies give no warranty in relation to the data (including accuracy, reliability, completeness, currency or suitability) and accept no liability including without limitation, liability in negligence) for any loss, damage or costs (including consequential damage) relating to any use of the data. Data must not be used for direct marketing or be used in breach of the privacy laws. 2018-053
 Document: Yungaburra_LP_Precinct(15); 04/07/2018
 Geocentric Datum of Australia 1994 (GDA94)

This is a Council produced map. DO NOT RELY ON THIS MAP until you have read and understand SC2.1 of the TRC Planning Scheme in relation to the purpose, use, source of information, reliability of information, changes, electronic versions and disclaimers in relation to this map.

