

- |  |   |                                 |                            |
|--|---|---------------------------------|----------------------------|
|  | Aviation Facility                         |                                 | Natural Areas              |
|  | Enterprise and Employment                 |                                 | Major Industrial Area      |
|  | Iconic Landscape Feature                  |                                 | Key Resource Area          |
|  | State Controlled Road                     |                                 | Waterbody                  |
|  | Future State Road                         |                                 | Centre                     |
|  | Rail Corridor                             |                                 | Industry                   |
|  | Local Collector Road                      |                                 | Urban Expansion            |
|  | Principal Cycle Routes                    |                                 | Rural Residential          |
|  | Future Local Connection                   |                                 | Conservation               |
|  | Transmission Lines                        |                                 | Residential                |
|  | Scenic Route                              | <b>Rural Areas</b>              |                            |
|  | B Double Route                            |                                 | Broadacre                  |
|  | Stock Route                               |                                 | Agricultural Land          |
|  | Habitat Linkages                          |                                 | Rural Other                |
|  | Areas of State Environmental Significance |                                 | Wet Tropics World Heritage |
|  | Waterbody or Wetland                      | <b>Regional Activity Centre</b> |                            |
|  | TRC Boundary                              |                                 | Major                      |
|  | State Controlled Road                     |                                 | District                   |
|  | Local Road                                |                                 | Rural                      |
|  |   |                                 | Village                    |
|  |   |                                 | Rural Village              |

SF Overlay Data ©2021 The Sustainable Planning Act 2009 (SPA) does not apply to development authorised under the Mineral Resources Act 1989 (MRA) other than for administering the integrated development assessment system (IDAS) under the Heritage Act, in relation to a registered place under the Heritage Act. Further details can be obtained from the chief executive for the MRA or the relevant Mining Registrar.

©2021 Tablelands Regional Council (TRC). Based on or contains data provided by TRC; the State of Queensland (Department of Natural Resources and Mines) [2021]; and the Commonwealth of Australia (CSIRO; and Department of Sustainability, Environment, Water, Population & Communities). In consideration of these agencies permitting use of this data you acknowledge and agree that these agencies give no warranty in relation to the data (including accuracy, reliability, completeness, currency or suitability) and accept no liability including without limitation, liability in negligence for any loss, damage or costs (including consequential damage) relating to any use of the data. Data must not be used for direct marketing or be used in breach of the privacy laws. Last Saved: 23/07/2021 Project 2014-001

This is a Council produced map. DO NOT RELY ON THIS MAP until you have read and understand Schedule 2 of the TRC Planning Scheme in relation to the purpose, use, source of information, reliability of information, changes, electronic versions and disclaimers in relation to this map.

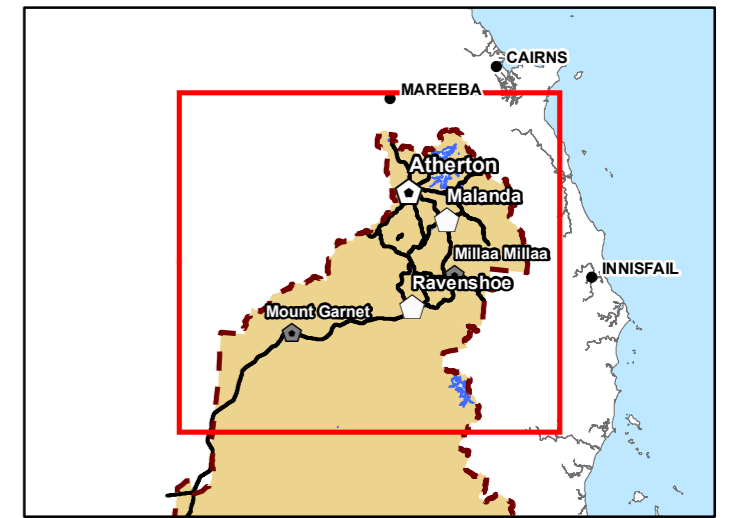
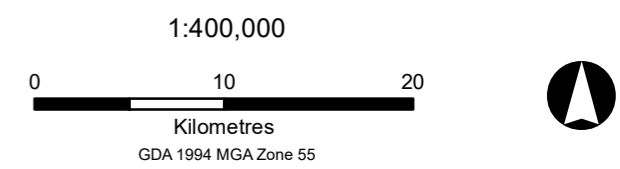

Planning Scheme Map SF 1 of 7

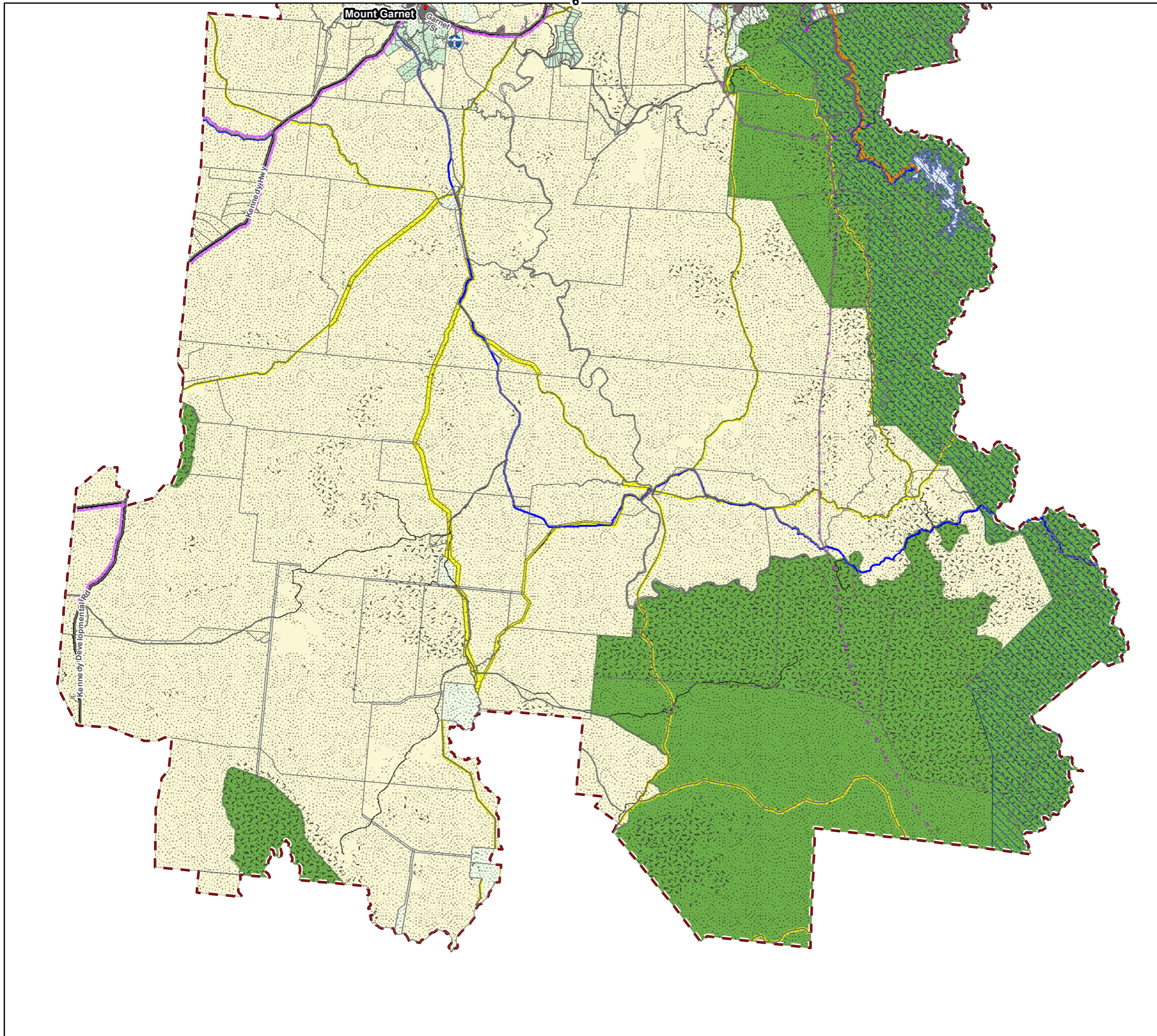

- |  |   |                                 |                            |
|--|---|---------------------------------|----------------------------|
|  | Aviation Facility                         |                                 | Natural Areas              |
|  | Enterprise and Employment                 |                                 | Major Industrial Area      |
|  | Iconic Landscape Feature                  |                                 | Key Resource Area          |
|  | State Controlled Road                     |                                 | Waterbody                  |
|  | Future State Road                         |                                 | Centre                     |
|  | Rail Corridor                             |                                 | Industry                   |
|  | Local Collector Road                      |                                 | Urban Expansion            |
|  | Principal Cycle Routes                    |                                 | Rural Residential          |
|  | Future Local Connection                   |                                 | Conservation               |
|  | Transmission Lines                        |                                 | Residential                |
|  | Scenic Route                              | <b>Rural Areas</b>              |                            |
|  | B Double Route                            |                                 | Broadacre                  |
|  | Stock Route                               |                                 | Agricultural Land          |
|  | Habitat Linkages                          |                                 | Rural Other                |
|  | Areas of State Environmental Significance |                                 | Wet Tropics World Heritage |
|  | Waterbody or Wetland                      | <b>Regional Activity Centre</b> |                            |
|  | TRC Boundary                              |                                 | Major                      |
|  | State Controlled Road                     |                                 | District                   |
|  | Local Road                                |                                 | Rural                      |
|  |   |                                 | Village                    |
|  |   |                                 | Rural Village              |

SF Overlay Data ©2021 The Sustainable Planning Act 2009 (SPA) does not apply to development authorised under the Mineral Resources Act 1989 (MRA) other than for administering the integrated development assessment system (IDAS) under the Heritage Act, in relation to a registered place under the Heritage Act. Further details can be obtained from the chief executive for the MRA or the relevant Mining Registrar.

©2021 Tablelands Regional Council (TRC). Based on or contains data provided by TRC; the State of Queensland (Department of Natural Resources and Mines) [2021]; and the Commonwealth of Australia (CSIRO; and Department of Sustainability, Environment, Water, Population & Communities). In consideration of these agencies permitting use of this data you acknowledge and agree that these agencies give no warranty in relation to the data (including accuracy, reliability, completeness, currency or suitability) and accept no liability including without limitation, liability in negligence for any loss, damage or costs (including consequential damage) relating to any use of the data. Data must not be used for direct marketing or be used in breach of the privacy laws. Last Saved: 23/07/2021 Project 2014-001

This is a Council produced map. DO NOT RELY ON THIS MAP until you have read and understand Schedule 2 of the TRC Planning Scheme in relation to the purpose, use, source of information, reliability of information, changes, electronic versions and disclaimers in relation to this map.

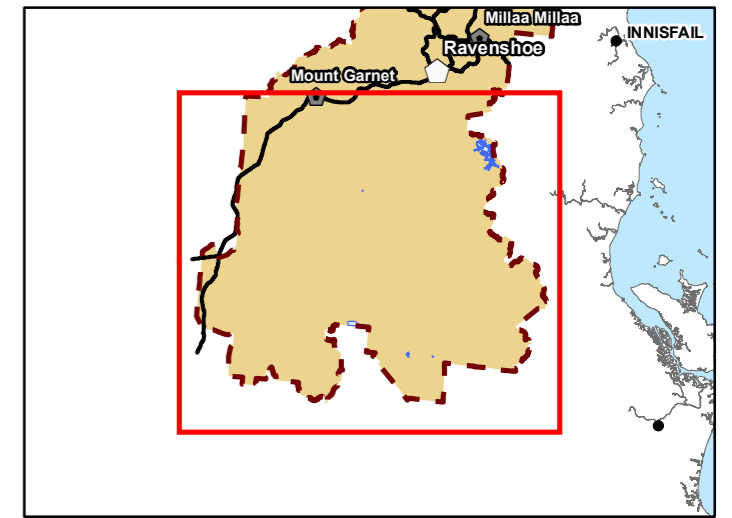
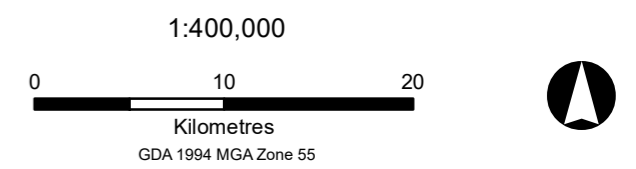

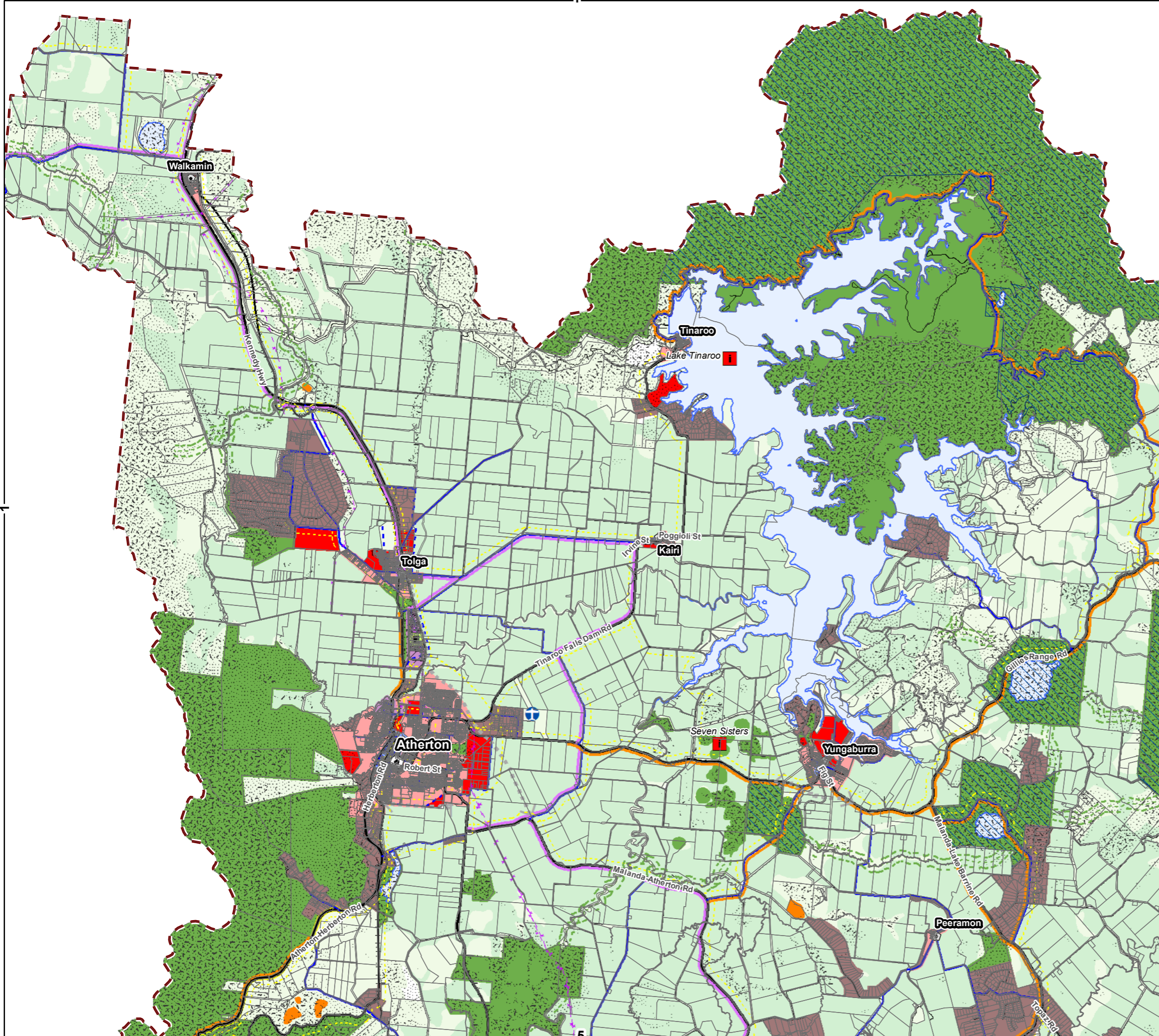

- |                                 |   |                    |                            |
|---------------------------------|---|--------------------|----------------------------|
|                                 | Aviation Facility                         |                    | Natural Areas              |
|                                 | Enterprise and Employment                 |                    | Major Industrial Area      |
|                                 | Iconic Landscape Feature                  |                    | Key Resource Area          |
|                                 | State Controlled Road                     |                    | Waterbody                  |
|                                 | Future State Road                         |                    | Centre                     |
|                                 | Rail Corridor                             |                    | Industry                   |
|                                 | Local Collector Road                      |                    | Urban Expansion            |
|                                 | Principal Cycle Routes                    |                    | Rural Residential          |
|                                 | Future Local Connection                   |                    | Conservation               |
|                                 | Transmission Lines                        |                    | Residential                |
|                                 | Scenic Route                              | <b>Rural Areas</b> |                            |
|                                 | B Double Route                            |                    | Broadacre                  |
|                                 | Stock Route                               |                    | Agricultural Land          |
|                                 | Habitat Linkages                          |                    | Rural Other                |
|                                 | Areas of State Environmental Significance |                    | Wet Tropics World Heritage |
| <b>Regional Activity Centre</b> |   |                    |                            |
|                                 | Waterbody or Wetland                      |                    | Major                      |
|                                 | TRC Boundary                              |                    | District                   |
|                                 | State Controlled Road                     |                    | Rural                      |
|                                 | Local Road                                |                    | Village                    |
|                                 |   |                    | Rural Village              |

SF Overlay Data ©2021 The Sustainable Planning Act 2009 (SPA) does not apply to development authorised under the Mineral Resources Act 1989 (MRA) other than for administering the integrated development assessment system (IDAS) under the Heritage Act, in relation to a registered place under the Heritage Act. Further details can be obtained from the chief executive for the MRA or the relevant Mining Registrar.

©2021 Tablelands Regional Council (TRC). Based on or contains data provided by TRC; the State of Queensland (Department of Natural Resources and Mines) [2021]; and the Commonwealth of Australia (CSIRO; and Department of Sustainability, Environment, Water, Population & Communities). In consideration of these agencies permitting use of this data you acknowledge and agree that these agencies give no warranty in relation to the data (including accuracy, reliability, completeness, currency or suitability) and accept no liability including without limitation, liability in negligence) for any loss, damage or costs (including consequential damage) relating to any use of the data. Data must not be used for direct marketing or be used in breach of the privacy laws. Last Saved: 23/07/2021 Project 2014-001

This is a Council produced map. DO NOT RELY ON THIS MAP until you have read and understand Schedule 2 of the TRC Planning Scheme in relation to the purpose, use, source of information, reliability of information, changes, electronic versions and disclaimers in relation to this map.

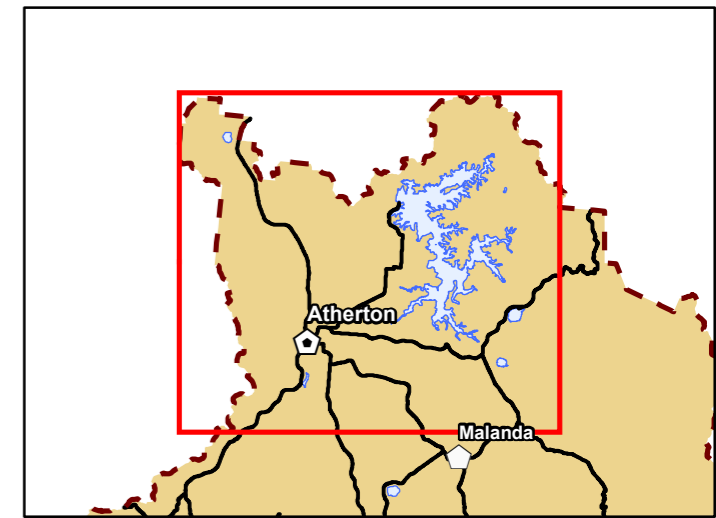
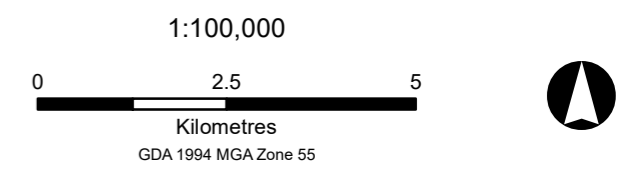

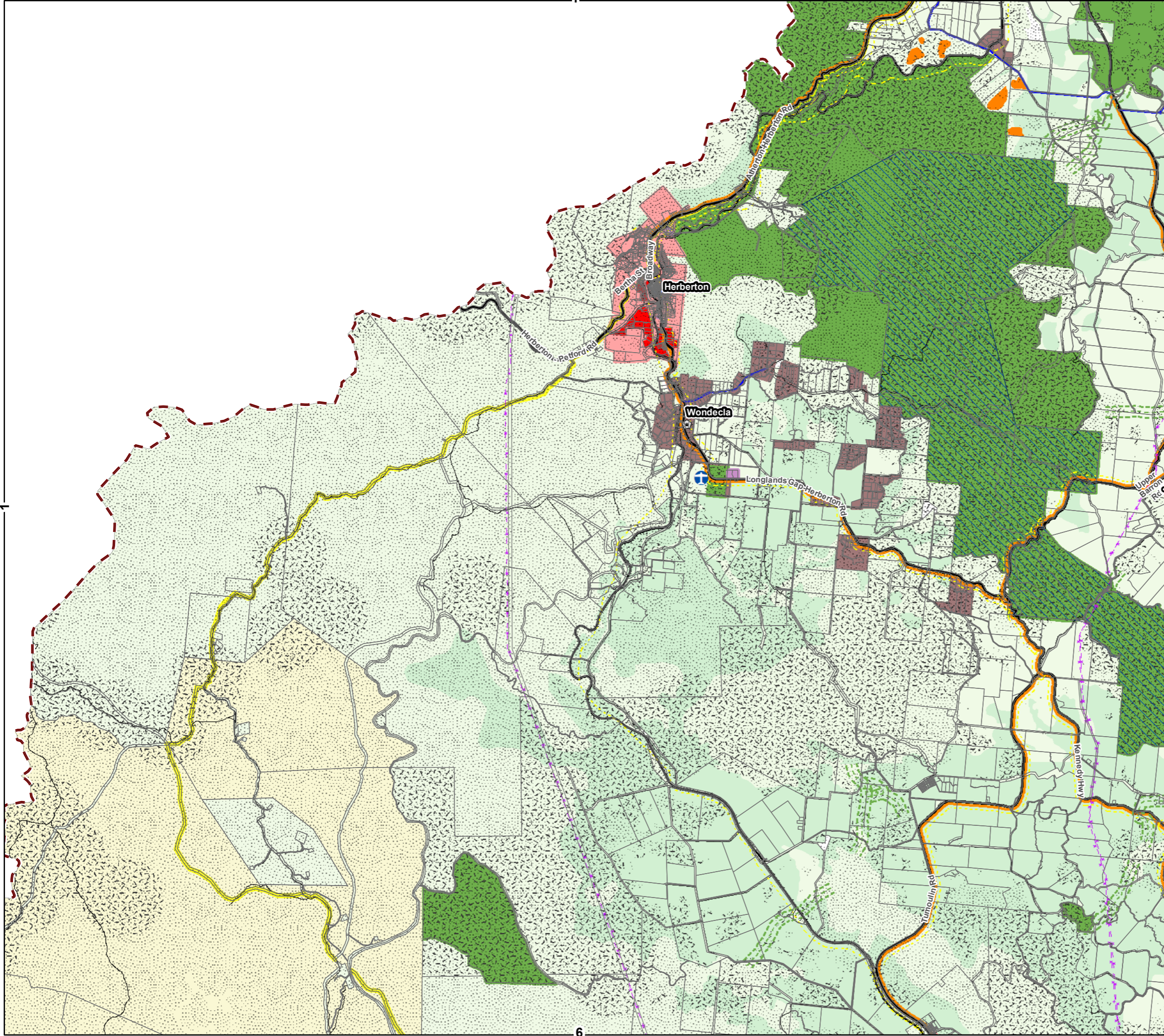

- |  |   |                                 |                            |
|--|---|---------------------------------|----------------------------|
|  | Aviation Facility                         |                                 | Natural Areas              |
|  | Enterprise and Employment                 |                                 | Major Industrial Area      |
|  | Iconic Landscape Feature                  |                                 | Key Resource Area          |
|  | State Controlled Road                     |                                 | Waterbody                  |
|  | Future State Road                         |                                 | Centre                     |
|  | Rail Corridor                             |                                 | Industry                   |
|  | Local Collector Road                      |                                 | Urban Expansion            |
|  | Principal Cycle Routes                    |                                 | Rural Residential          |
|  | Future Local Connection                   |                                 | Conservation               |
|  | Transmission Lines                        |                                 | Residential                |
|  | Scenic Route                              | <b>Rural Areas</b>              |                            |
|  | B Double Route                            |                                 | Broadhectre                |
|  | Stock Route                               |                                 | Agricultural Land          |
|  | Habitat Linkages                          |                                 | Rural Other                |
|  | Areas of State Environmental Significance |                                 | Wet Tropics World Heritage |
|  | Waterbody or Wetland                      | <b>Regional Activity Centre</b> |                            |
|  | TRC Boundary                              |                                 | Major                      |
|  | State Controlled Road                     |                                 | District                   |
|  | Local Road                                |                                 | Rural                      |
|  |   |                                 | Village                    |
|  |   |                                 | Rural Village              |

SF Overlay Data ©2021 The Sustainable Planning Act 2009 (SPA) does not apply to development authorised under the Mineral Resources Act 1989 (MRA) other than for administering the integrated development assessment system (IDAS) under the Heritage Act, in relation to a registered place under the Heritage Act. Further details can be obtained from the chief executive for the MRA or the relevant Mining Registrar.

©2021 Tablelands Regional Council (TRC). Based on or contains data provided by TRC; the State of Queensland (Department of Natural Resources and Mines) [2021]; and the Commonwealth of Australia (CSIRO; and Department of Sustainability, Environment, Water, Population & Communities). In consideration of these agencies permitting use of this data you acknowledge and agree that these agencies give no warranty in relation to the data (including accuracy, reliability, completeness, currency or suitability) and accept no liability including without limitation, liability in negligence) for any loss, damage or costs (including consequential damage) relating to any use of the data. Data must not be used for direct marketing or be used in breach of the privacy laws. Last Saved: 23/07/2021 Project 2014-001

This is a Council produced map. DO NOT RELY ON THIS MAP until you have read and understand Schedule 2 of the TRC Planning Scheme in relation to the purpose, use, source of information, reliability of information, changes, electronic versions and disclaimers in relation to this map.

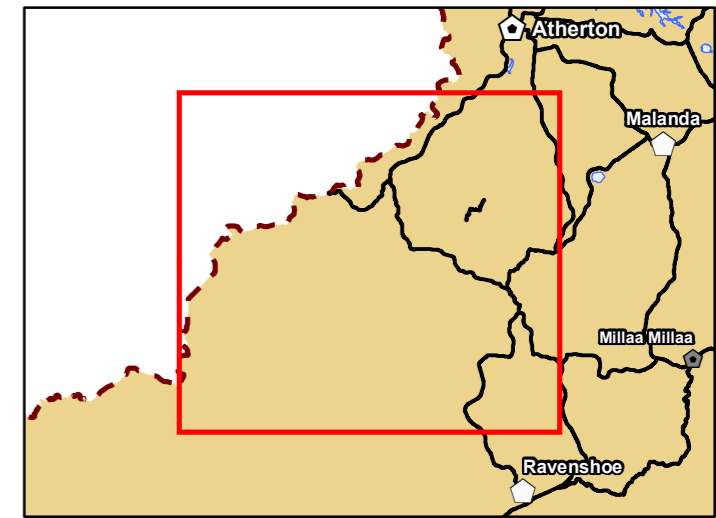
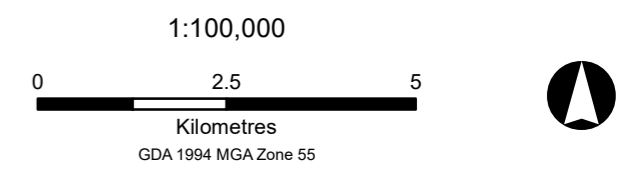

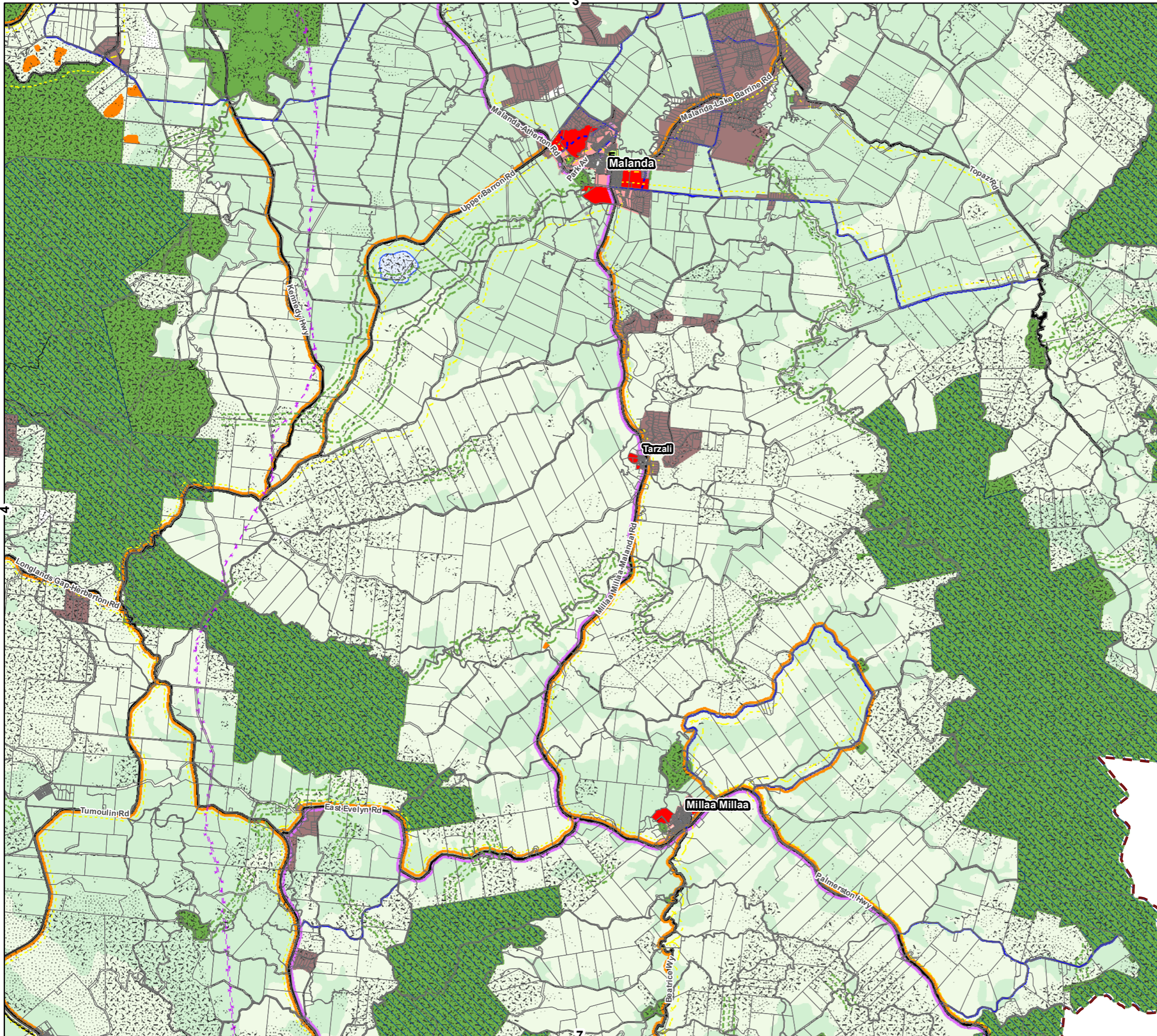

- |                                 |   |                                 |                            |
|---------------------------------|---|---------------------------------|----------------------------|
|                                 | Aviation Facility                         |                                 | Natural Areas              |
|                                 | Enterprise and Employment                 |                                 | Major Industrial Area      |
|                                 | Iconic Landscape Feature                  |                                 | Key Resource Area          |
|                                 | State Controlled Road                     |                                 | Waterbody                  |
|                                 | Future State Road                         |                                 | Centre                     |
|                                 | Rail Corridor                             |                                 | Industry                   |
|                                 | Local Collector Road                      |                                 | Urban Expansion            |
|                                 | Principal Cycle Routes                    |                                 | Rural Residential          |
|                                 | Future Local Connection                   |                                 | Conservation               |
|                                 | Transmission Lines                        |                                 | Residential                |
|                                 | Scenic Route                              | <b>Rural Areas</b>              |                            |
|                                 | B Double Route                            |                                 | Broadhectre                |
|                                 | Stock Route                               |                                 | Agricultural Land          |
|                                 | Habitat Linkages                          |                                 | Rural Other                |
|                                 | Areas of State Environmental Significance |                                 | Wet Tropics World Heritage |
| <b>Regional Activity Centre</b> |   | <b>Regional Activity Centre</b> |                            |
|                                 | Waterbody or Wetland                      |                                 | Major                      |
|                                 | TRC Boundary                              |                                 | District                   |
|                                 | State Controlled Road                     |                                 | Rural                      |
|                                 | Local Road                                |                                 | Village                    |
|                                 |   |                                 | Rural Village              |

SF Overlay Data ©2021 The Sustainable Planning Act 2009 (SPA) does not apply to development authorised under the Mineral Resources Act 1989 (MRA) other than for administering the integrated development assessment system (IDAS) under the Heritage Act, in relation to a registered place under the Heritage Act. Further details can be obtained from the chief executive for the MRA or the relevant Mining Registrar.

©2021 Tablelands Regional Council (TRC). Based on or contains data provided by TRC; the State of Queensland (Department of Natural Resources and Mines) [2021]; and the Commonwealth of Australia (CSIRO; and Department of Sustainability, Environment, Water, Population & Communities). In consideration of these agencies permitting use of this data you acknowledge and agree that these agencies give no warranty in relation to the data (including accuracy, reliability, completeness, currency or suitability) and accept no liability including without limitation, liability in negligence) for any loss, damage or costs (including consequential damage) relating to any use of the data. Data must not be used for direct marketing or be used in breach of the privacy laws. Last Saved: 23/07/2021 Project 2014-001

This is a Council produced map. DO NOT RELY ON THIS MAP until you have read and understand Schedule 2 of the TRC Planning Scheme in relation to the purpose, use, source of information, reliability of information, changes, electronic versions and disclaimers in relation to this map.

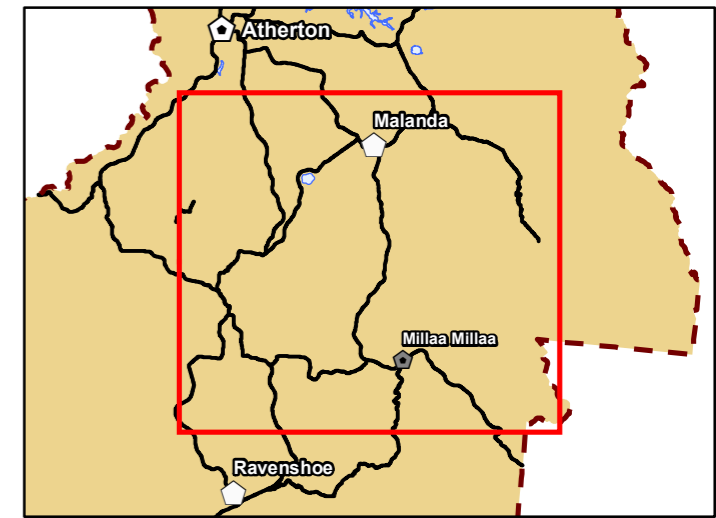
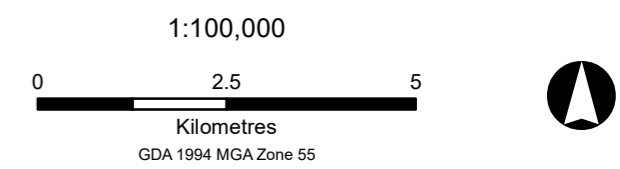

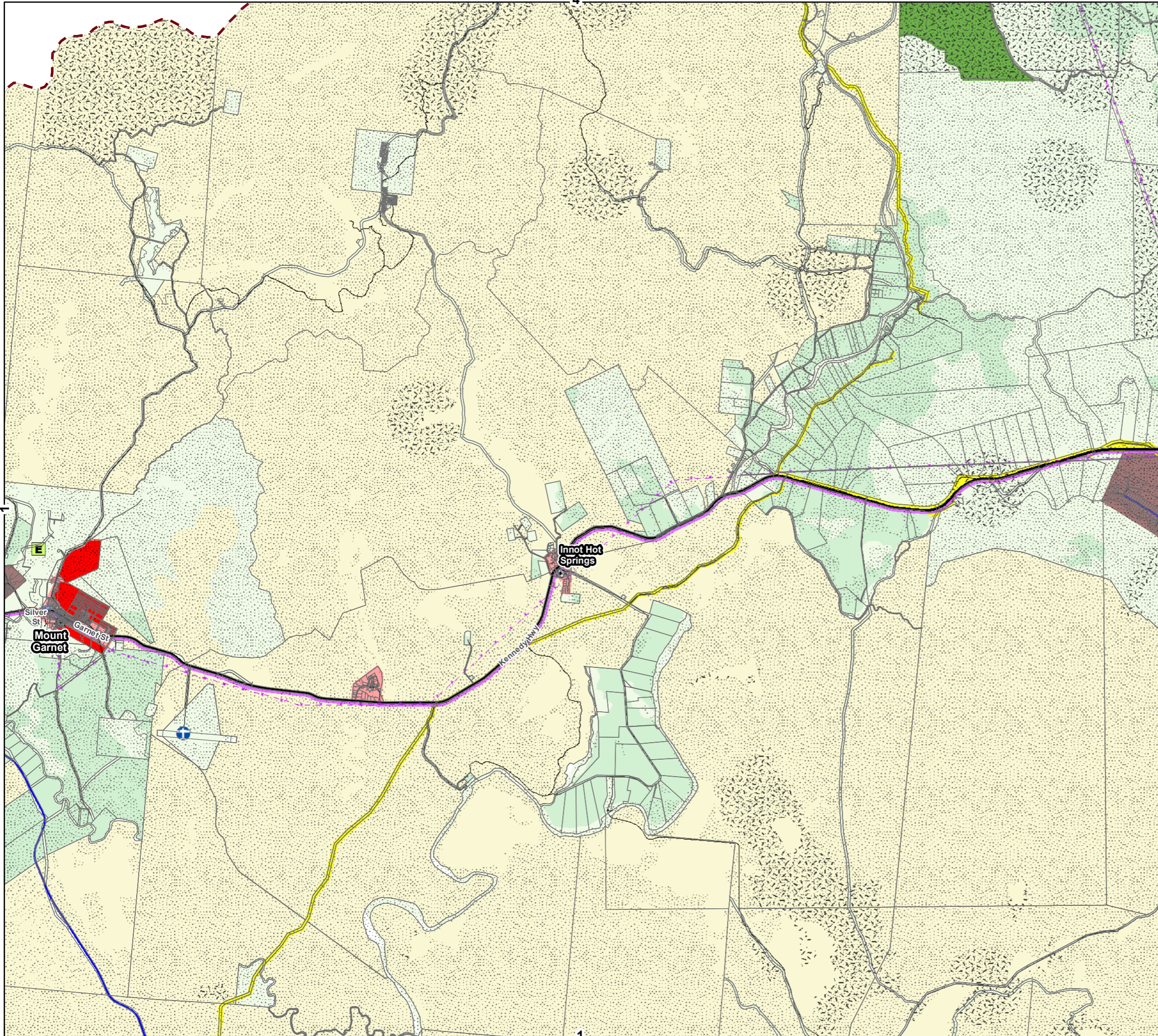

- |  |   |                                 |                            |
|--|---|---------------------------------|----------------------------|
|  | Aviation Facility                         |                                 | Natural Areas              |
|  | Enterprise and Employment                 |                                 | Major Industrial Area      |
|  | Iconic Landscape Feature                  |                                 | Key Resource Area          |
|  | State Controlled Road                     |                                 | Waterbody                  |
|  | Future State Road                         |                                 | Centre                     |
|  | Rail Corridor                             |                                 | Industry                   |
|  | Local Collector Road                      |                                 | Urban Expansion            |
|  | Principal Cycle Routes                    |                                 | Rural Residential          |
|  | Future Local Connection                   |                                 | Conservation               |
|  | Transmission Lines                        |                                 | Residential                |
|  | Scenic Route                              | <b>Rural Areas</b>              |                            |
|  | B Double Route                            |                                 | Broadhectre                |
|  | Stock Route                               |                                 | Agricultural Land          |
|  | Habitat Linkages                          |                                 | Rural Other                |
|  | Areas of State Environmental Significance |                                 | Wet Tropics World Heritage |
|  |   | <b>Regional Activity Centre</b> |                            |
|  | Waterbody or Wetland                      |                                 | Major                      |
|  | TRC Boundary                              |                                 | District                   |
|  | State Controlled Road                     |                                 | Rural                      |
|  | Local Road                                |                                 | Village                    |
|  |   |                                 | Rural Village              |

SF Overlay Data ©2021 The Sustainable Planning Act 2009 (SPA) does not apply to development authorised under the Mineral Resources Act 1989 (MRA) other than for administering the integrated development assessment system (IDAS) under the Heritage Act, in relation to a registered place under the Heritage Act. Further details can be obtained from the chief executive for the MRA or the relevant Mining Registrar.

©2021 Tablelands Regional Council (TRC). Based on or contains data provided by TRC; the State of Queensland (Department of Natural Resources and Mines) [2021]; and the Commonwealth of Australia (CSIRO; and Department of Sustainability, Environment, Water, Population & Communities). In consideration of these agencies permitting use of this data you acknowledge and agree that these agencies give no warranty in relation to the data (including accuracy, reliability, completeness, currency or suitability) and accept no liability including without limitation, liability in negligence) for any loss, damage or costs (including consequential damage) relating to any use of the data. Data must not be used for direct marketing or be used in breach of the privacy laws. Last Saved: 23/07/2021 Project 2014-001

This is a Council produced map. DO NOT RELY ON THIS MAP until you have read and understand Schedule 2 of the TRC Planning Scheme in relation to the purpose, use, source of information, reliability of information, changes, electronic versions and disclaimers in relation to this map.

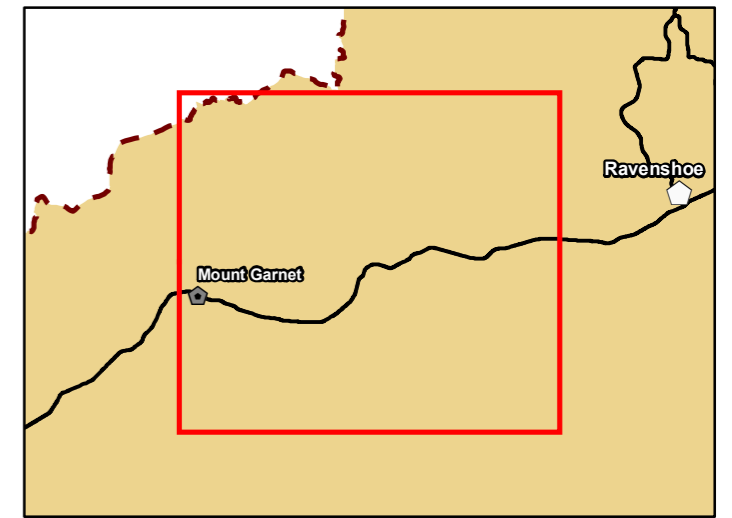
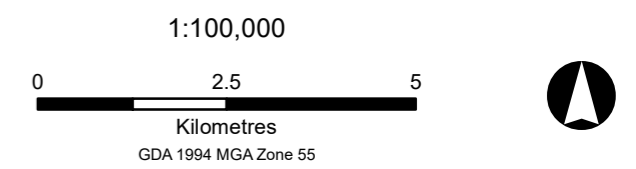

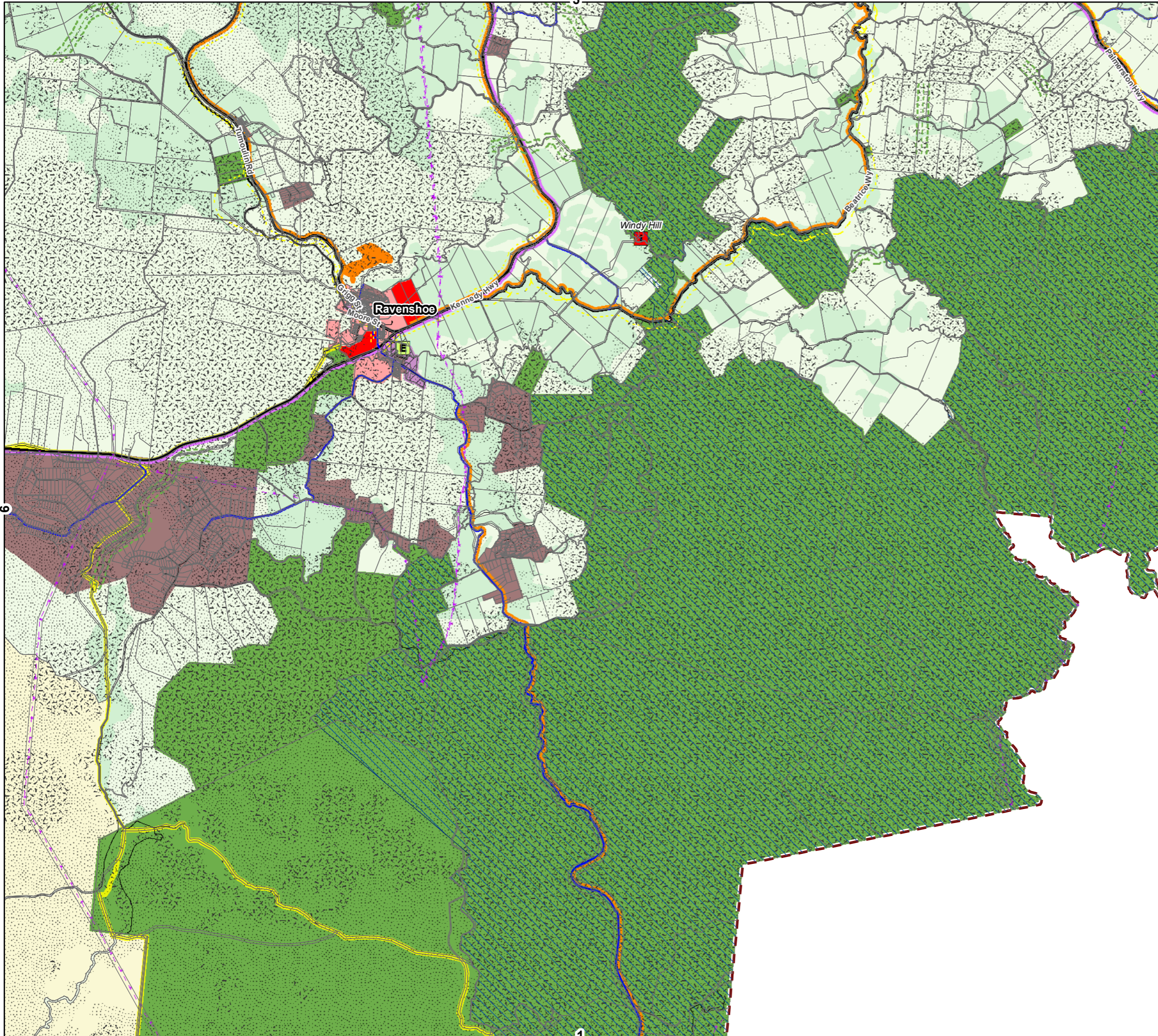

- |   |                                 |
|---|---------------------------------|
| Aviation Facility                         | Natural Areas                   |
| Enterprise and Employment                 | Major Industrial Area           |
| Iconic Landscape Feature                  | Key Resource Area               |
| State Controlled Road                     | Waterbody                       |
| Future State Road                         | Centre                          |
| Rail Corridor                             | Industry                        |
| Local Collector Road                      | Urban Expansion                 |
| Principal Cycle Routes                    | Rural Residential               |
| Future Local Connection                   | Conservation                    |
| Transmission Lines                        | Residential                     |
| Scenic Route                              | <b>Rural Areas</b>              |
| B Double Route                            | Broadacre                       |
| Stock Route                               | Agricultural Land               |
| Habitat Linkages                          | Rural Other                     |
| Areas of State Environmental Significance | Wet Tropics World Heritage      |
| Waterbody or Wetland                      | <b>Regional Activity Centre</b> |
| TRC Boundary                              | Major                           |
| State Controlled Road                     | District                        |
| Local Road                                | Rural                           |
|   | Village                         |
|   | Rural Village                   |

SF Overlay Data ©2021 The Sustainable Planning Act 2009 (SPA) does not apply to development authorised under the Mineral Resources Act 1989 (MRA) other than for administering the integrated development assessment system (IDAS) under the Heritage Act, in relation to a registered place under the Heritage Act. Further details can be obtained from the chief executive for the MRA or the relevant Mining Registrar.

©2021 Tablelands Regional Council (TRC). Based on or contains data provided by TRC; the State of Queensland (Department of Natural Resources and Mines) [2021]; and the Commonwealth of Australia (CSIRO; and Department of Sustainability, Environment, Water, Population & Communities). In consideration of these agencies permitting use of this data you acknowledge and agree that these agencies give no warranty in relation to the data (including accuracy, reliability, completeness, currency or suitability) and accept no liability including without limitation, liability in negligence) for any loss, damage or costs (including consequential damage) relating to any use of the data. Data must not be used for direct marketing or be used in breach of the privacy laws. Last Saved: 23/07/2021 Project 2014-001

This is a Council produced map. DO NOT RELY ON THIS MAP until you have read and understand Schedule 2 of the TRC Planning Scheme in relation to the purpose, use, source of information, reliability of information, changes, electronic versions and disclaimers in relation to this map.

